JOSEPH PRIMIANO
LIC. NO. 21A01765500

THIS SET OF PLANS IS AN INSTRUMENT
OF SERVICE AND IS THE PROPERTY OF
THE ARCHITECT. THESE PLANS MAY NOT
BE USED FOR ANY OTHER PROJECT NOR
REPRODUCED IN ANY MANNER WITHOUT
WRITTEN AUTHORIZATION.

REVISIONS

NO.	DESCRIPTION	DATE

PROJECT

BLOCK: 11.01
LOT: 17
976 ALEXANDER ROAD
WEST WINDSOR
MERCER COUNTY
NEW JERSEY

OWNER

NATHAN & ALISON PRUSSING
976 ALEXANDER ROAD
PRINCETON JUNCTION, NJ
08550

SHEET DESCRIPTION

PROPOSED FIRST AND
SECOND FLOOR PLANS

SCALE: AS NOTED

CHECKED BY: JP

DRAWN BY: TS

DATE: 11/21/2022

JOB NO.: 20220110

SHEET 3 OF 6

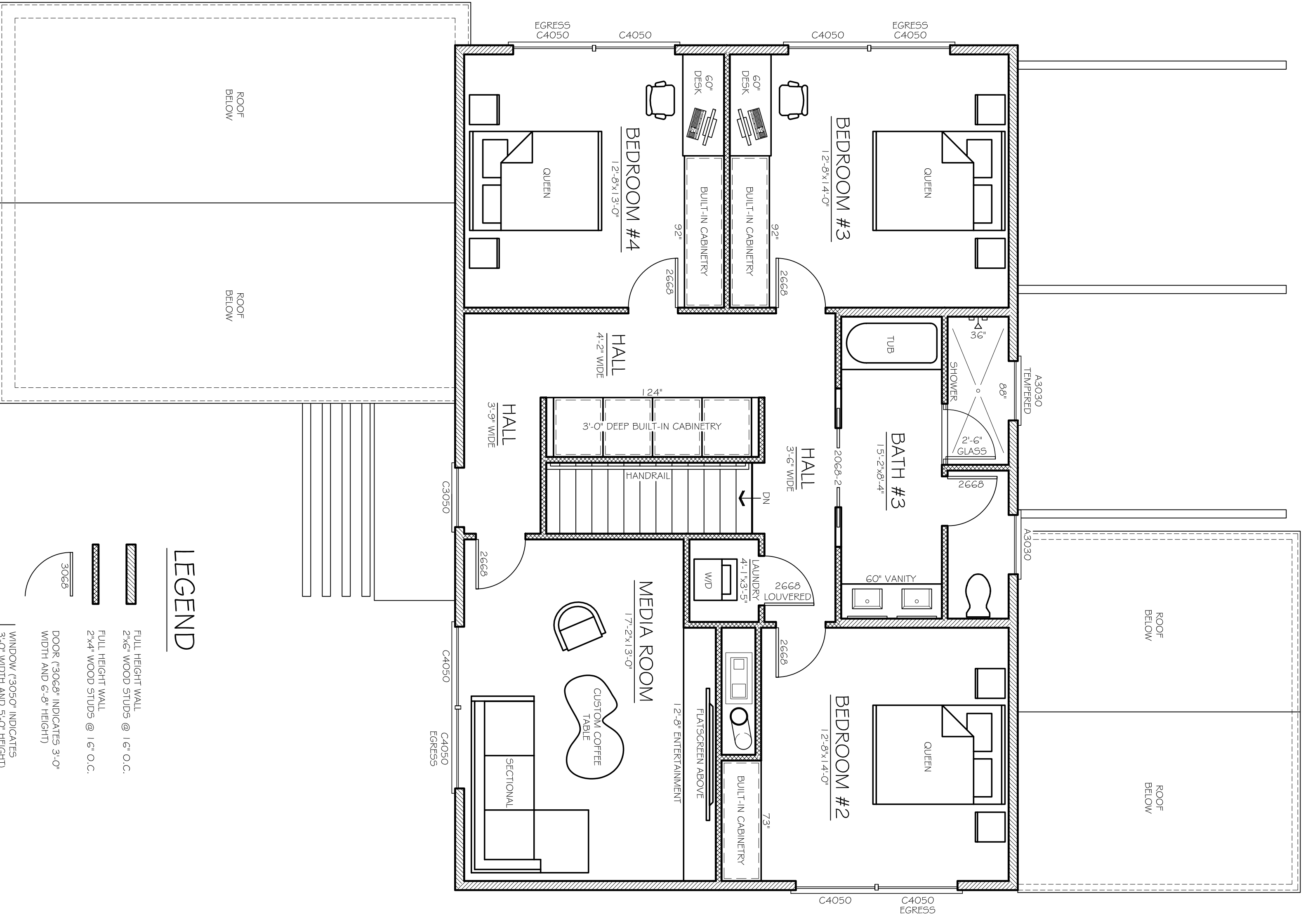
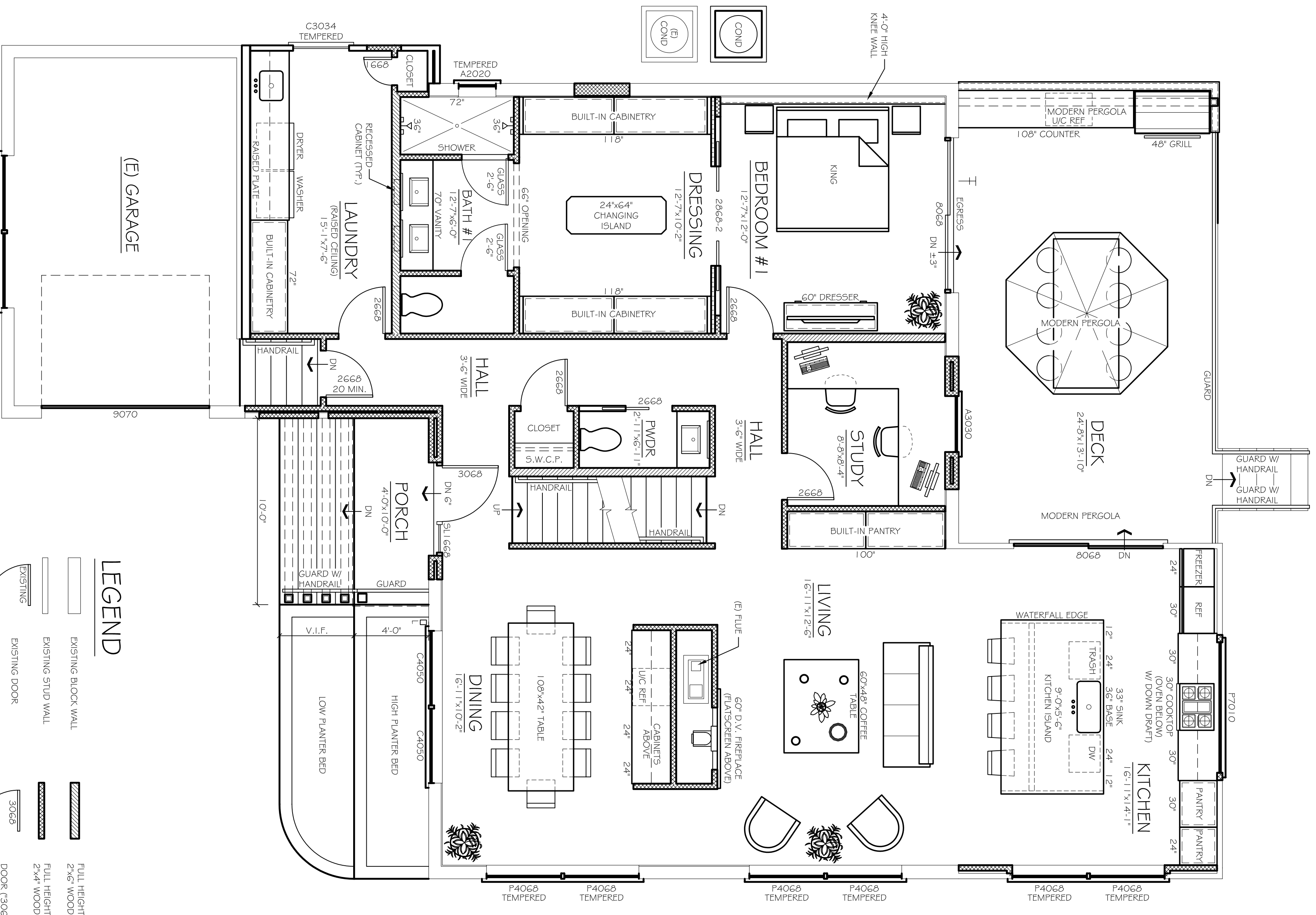

V-3C