

JOSEPH PRIMIANO  
 LIC. NO. Z1A01765500

THIS SET OF PLANS IS AN INSTRUMENT OF SERVICE AND IS THE PROPERTY OF THE ARCHITECT. THESE PLANS MAY NOT BE USED FOR ANY OTHER PROJECT NOR WRITTEN AUTHORIZATION.

NO.	DESCRIPTION	DATE

**PROJECT**  
 BLOCK: 16.01  
 LOT: B  
 15 HEREFORD DRIVE  
 WEST WINDSOR  
 MERCER COUNTY  
 NEW JERSEY

**OWNER**  
 DANIEL & JACLYN SCHLEGEL  
 15 HEREFORD DRIVE  
 PRINCETON JUNCTION, NJ  
 08550

**SHEET DESCRIPTION**  
 PROPOSED EXTERIOR  
 ELEVATIONS

**SCALE:**  
 AS NOTED

CHECKED BY: JP  
 DRAWN BY: TS  
 DATE: 7/27/2021

JOB NO.: 2021.0023

**V-1C**

SHEET 3 OF 4

**LEGEND**

- FIBERGLASS ROOF SHINGLES  
30-YEAR EXISTING  
COLOR TO MATCH EXISTING
- SHAKE SIDING  
STYLE TO MATCH EXISTING  
COLOR TO MATCH EXISTING
- BRICK VENEER  
STYLE TO MATCH EXISTING  
COLOR TO MATCH EXISTING
- CLIENT PARKING  
STYLE TO MATCH EXISTING  
COLOR TO MATCH EXISTING
- ROOF PITCH  
TOP NUMBER INDICATES RISE  
SIDE NUMBER INDICATES RISE

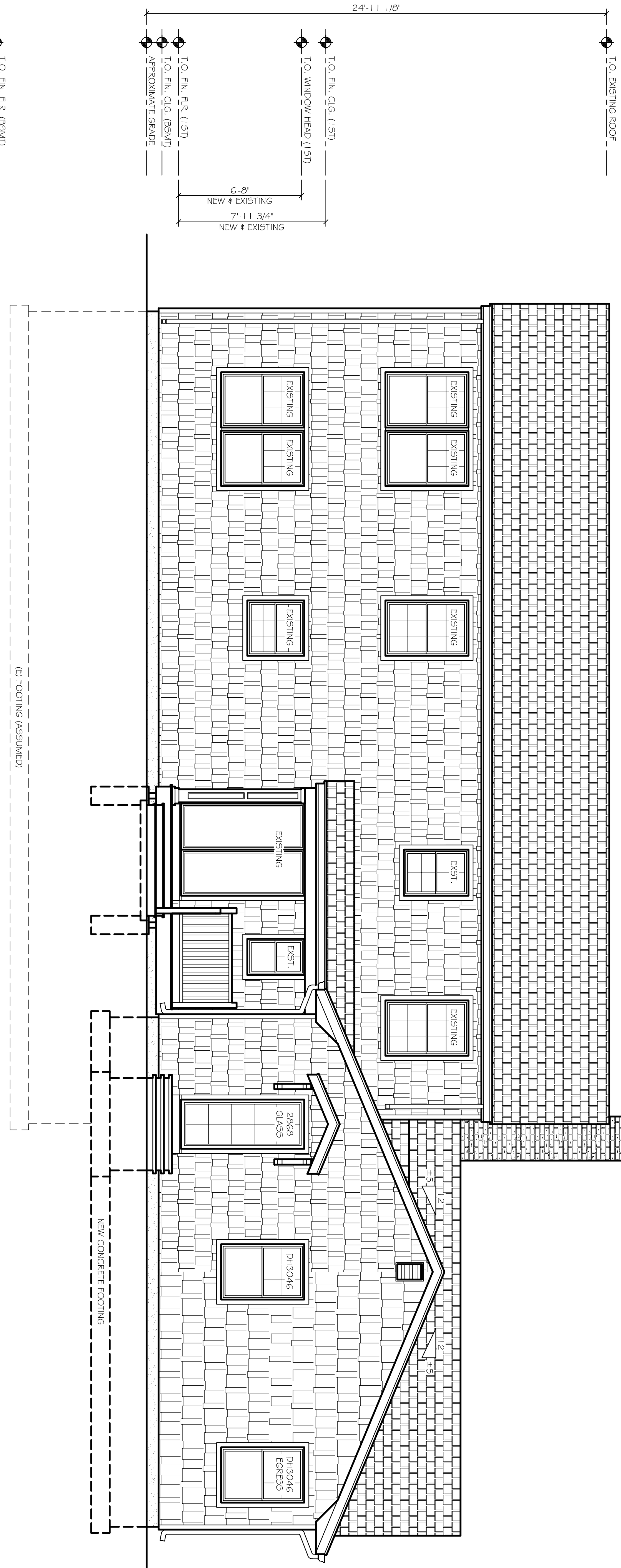

**PROPOSED REAR ELEVATION**  
 SCALE: 1/4" = 1'-0"

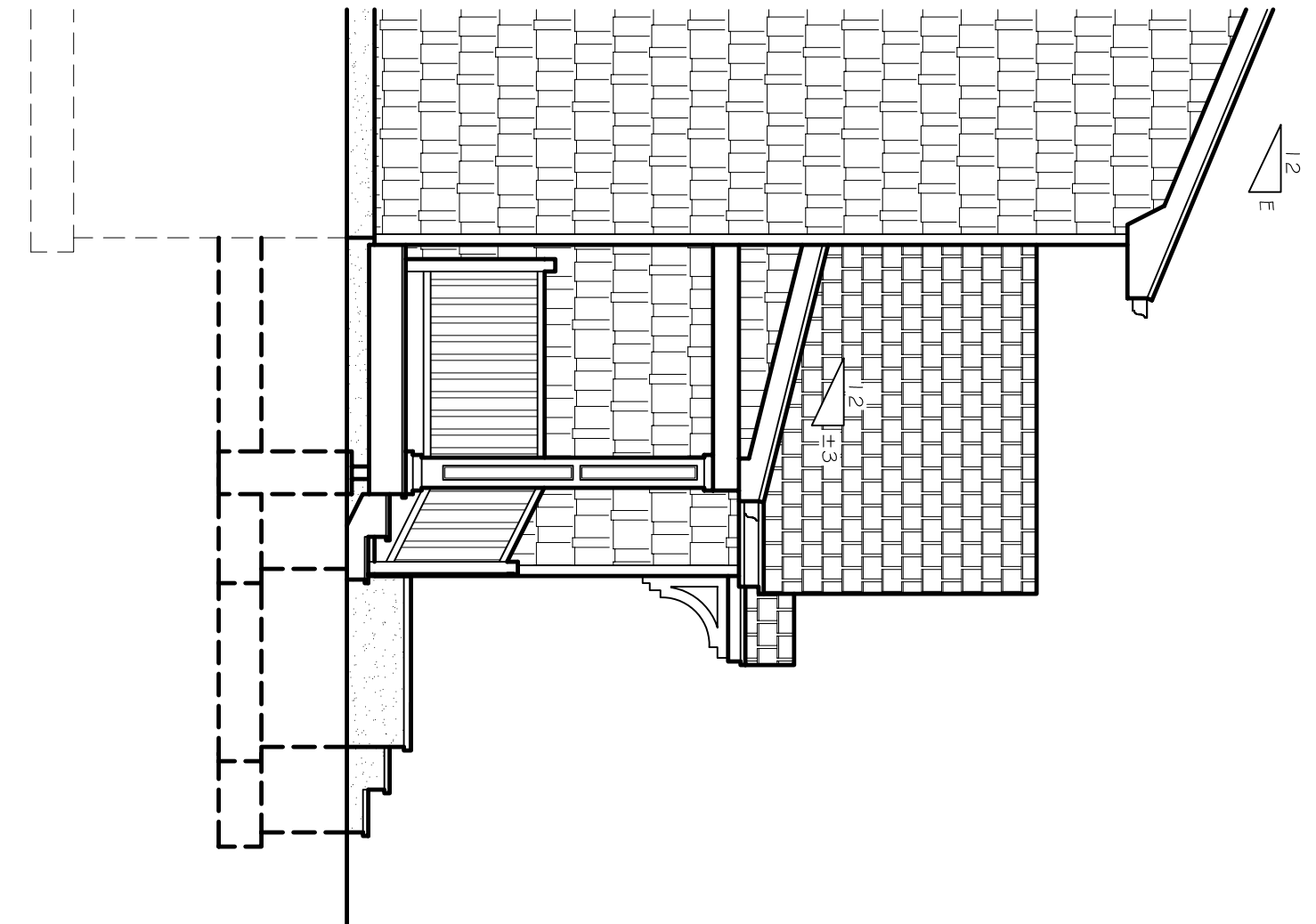

**PROPOSED RIGHT SIDE ELEVATION**  
 SCALE: 1/4" = 1'-0"

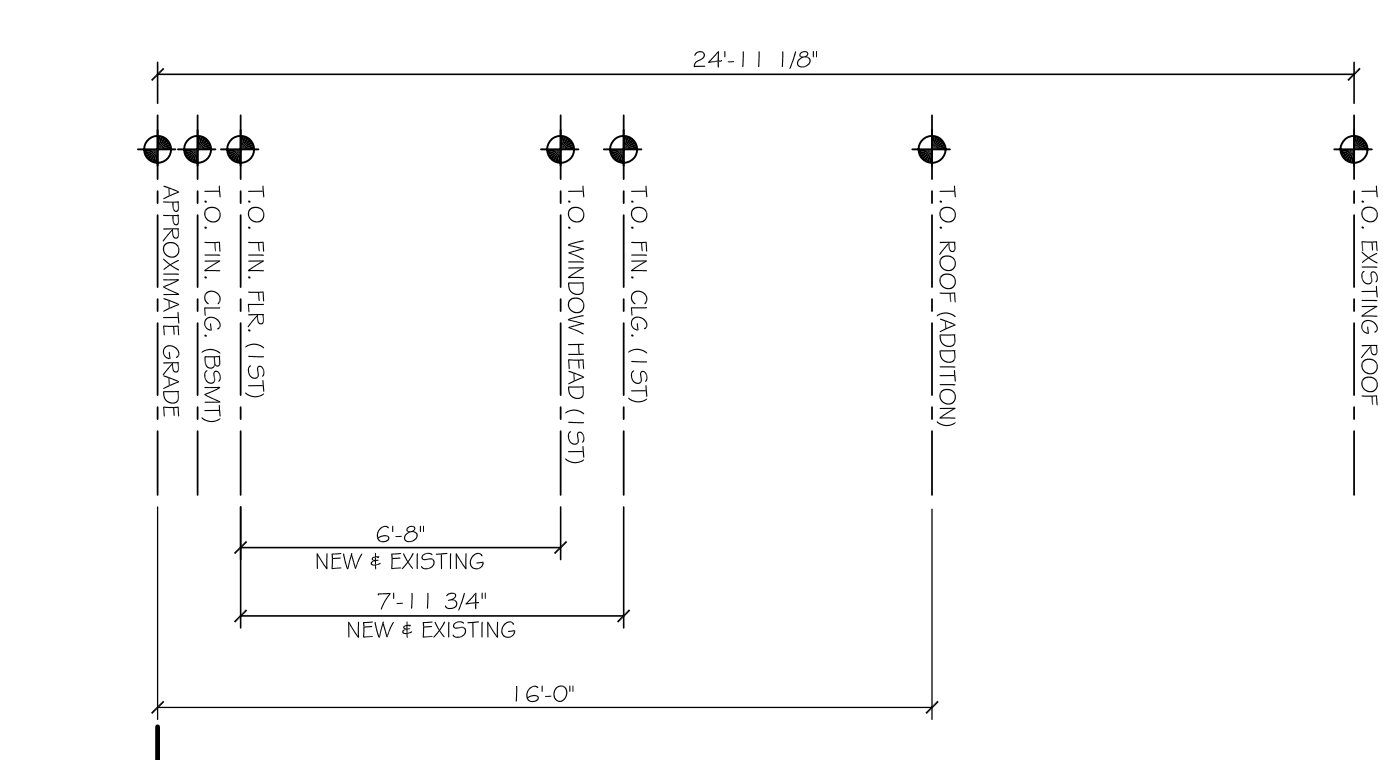

**PROPOSED LEFT SIDE ELEVATION**  
 SCALE: 1/4" = 1'-0"