

HERITAGE AT WEST WINDSOR

TOWNHOUSE COMMUNITY



CPL
partnership

planning
architecture
engineering
surveying

CHESTER, PLOUSSAS, LISOWSKY
PARTNERSHIP, LLC

95 MATAWAN ROAD
SECOND FLOOR
MATAWAN, NJ 07747
P. 732.566.0297
www.cplpartnership.com

HERITAGE AT WEST WINDSOR
NEW TOWNHOUSE PROJECT
WEST WINDSOR TOWNSHIP
MERCER COUNTY
NEW JERSEY

CERTIFICATES OF AUTHORIZATION -
BOARD OF ENGINEERS & LAND SURVEYORS: 24GA28159000
BOARD OF ARCHITECTS: 21AC000695000

GREGORY PLOUSSAS
PROFESSIONAL ENGINEER
PROFESSIONAL PLANNER

MICHAEL PUCCI
PROFESSIONAL ENGINEER
PROFESSIONAL PLANNER

RICHARD B. RUCHALSKI
PROFESSIONAL LAND SURVEYOR
PROFESSIONAL PLANNER

ROBERT S. JARSEN
REGISTERED ARCHITECT
PROFESSIONAL PLANNER

JOSEPH M. DELICIA
REGISTERED ARCHITECT

Robert Jarsen
ROBERT S. JARSEN
REGISTERED ARCHITECT
N.J. LIC. NO. 33A0001700
PROFESSIONAL PLANNER

DATE	REVISIONS
03/04/2020	ISSUED FOR FILING
06/29/2020	REVISED PER TRC COMMENTS
08/26/2020	REISSUED FOR FILING
09/30/2020	REVISED & REISSUED FOR FILING

COVER SHEET

FILE NO: 19025

DATE: 02/28/2020

SCALE: NTS

DRAWN BY: TWA

CHECKED BY: RSL

DRAWING NO: BP1902518

SHEET NO:

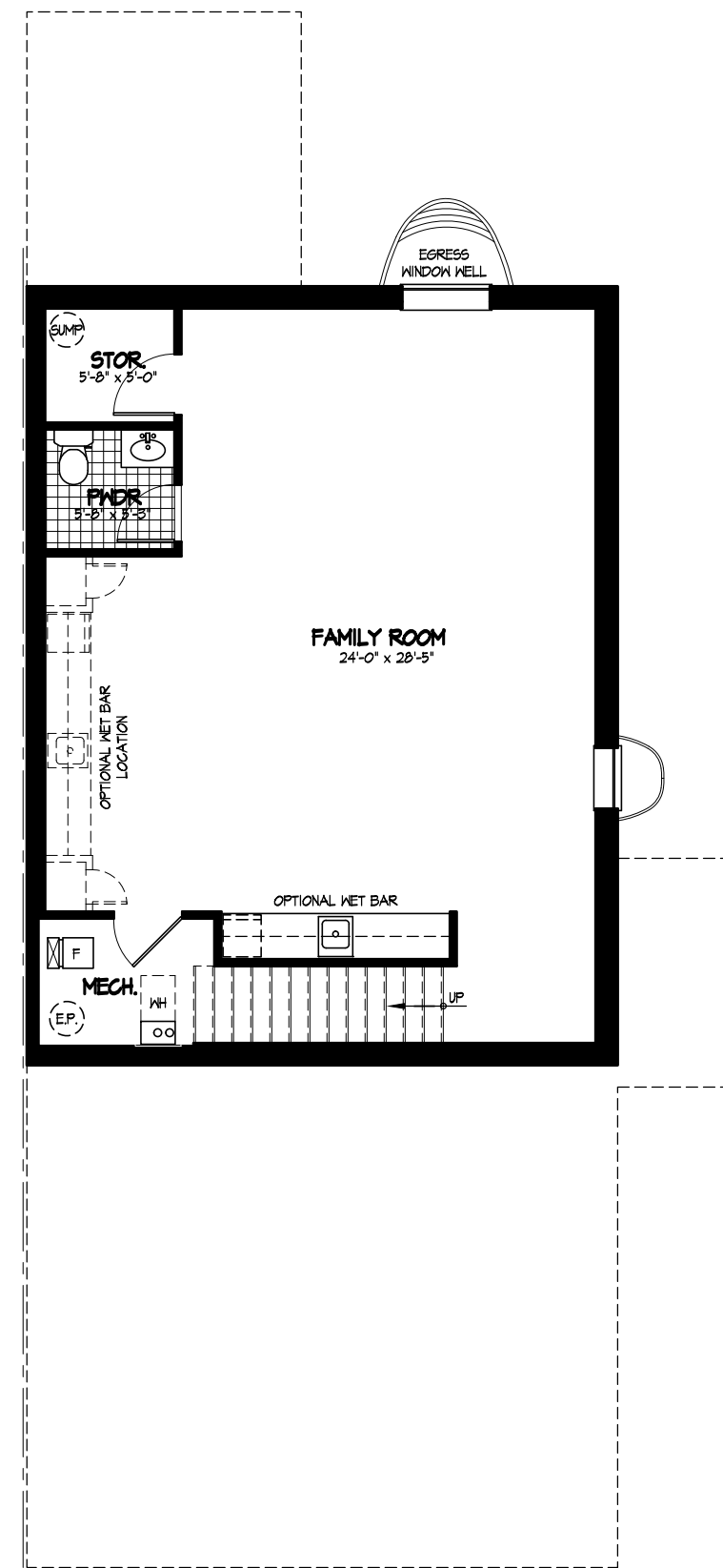

BASEMENT LEVEL FAMILY ROOM FINISH OPTION

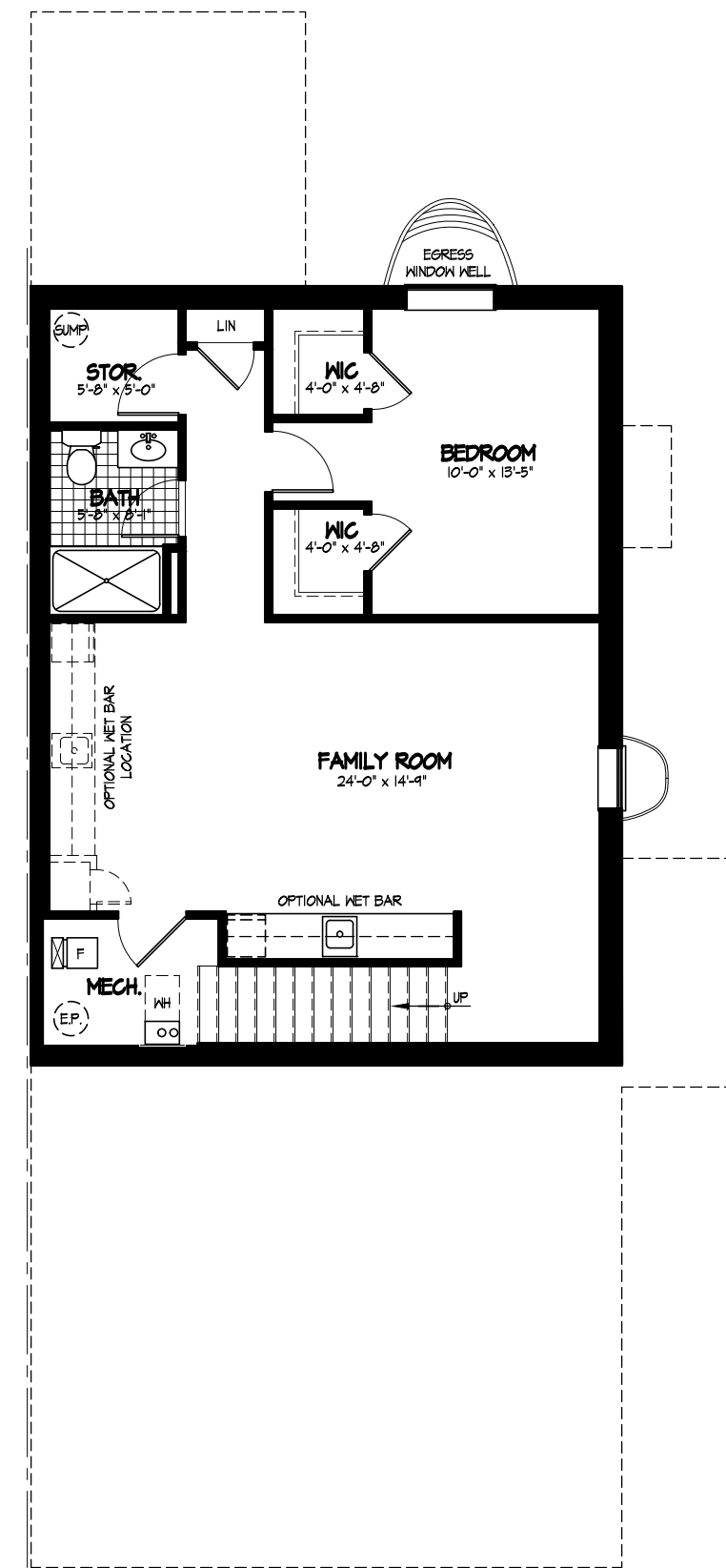

BASEMENT LEVEL BEDROOM FINISH OPTION

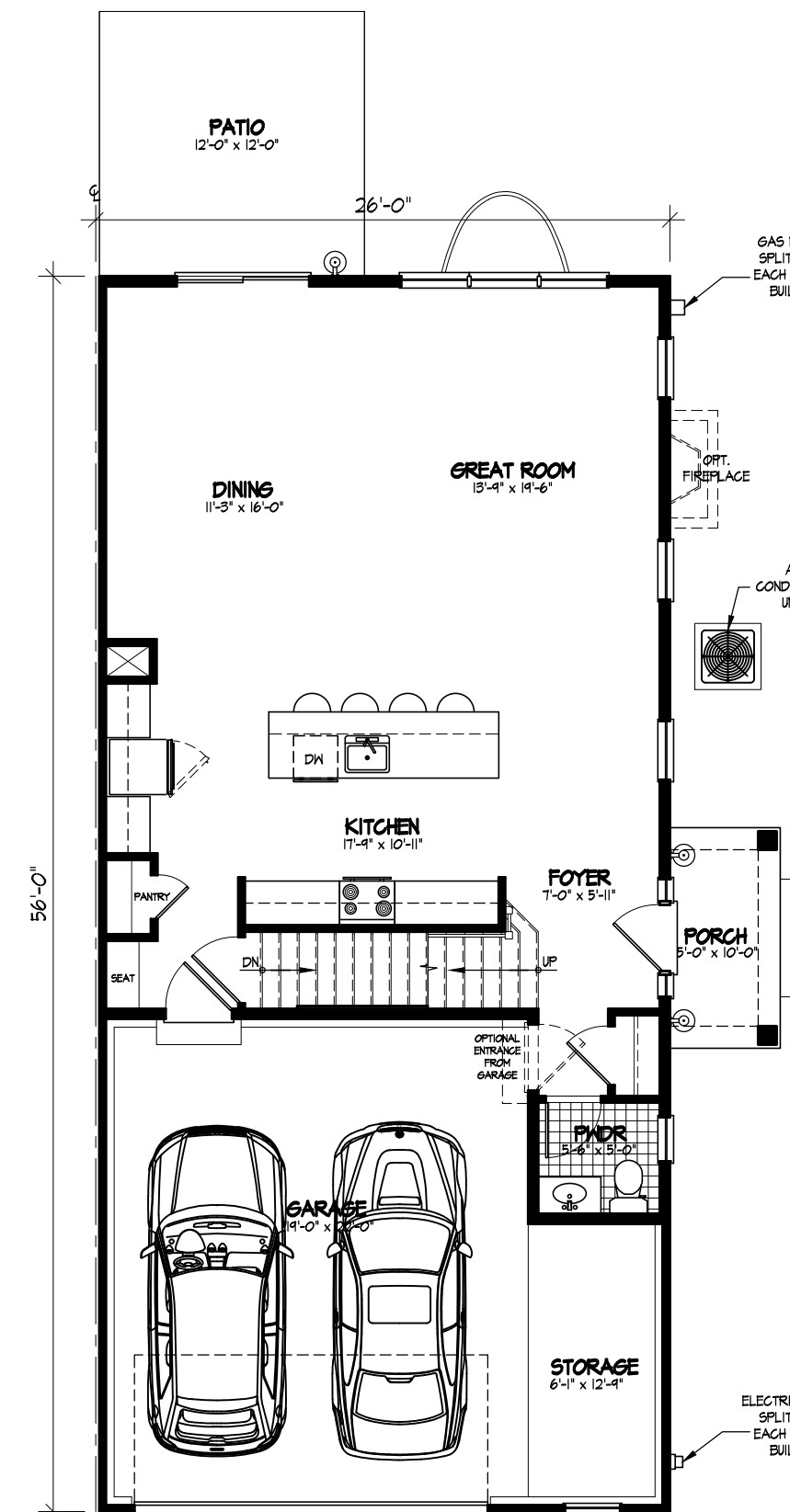

MAIN LEVEL
910 SF
TOTAL 1,2263 SF

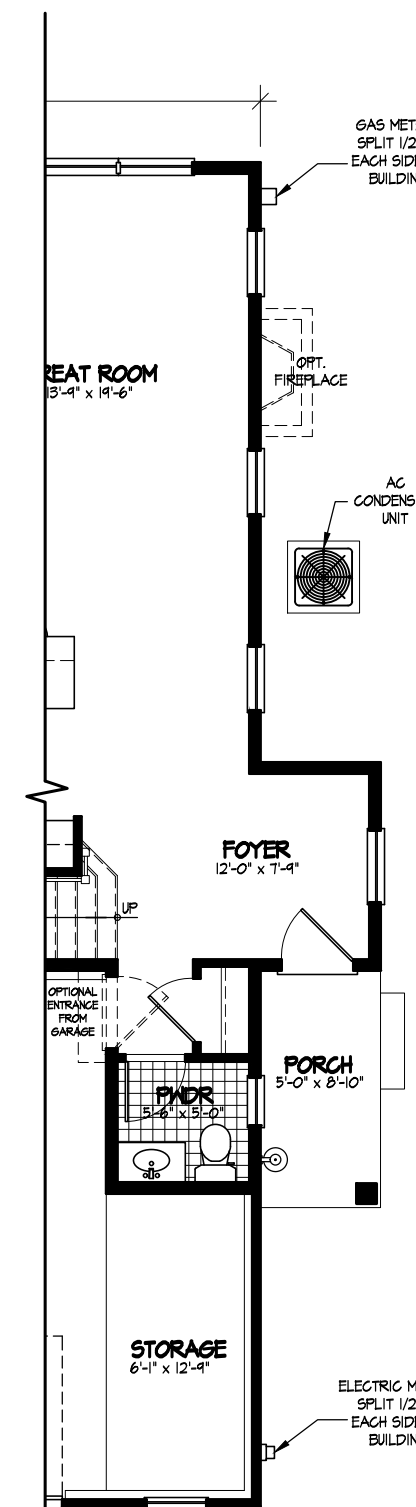

MAIN LEVEL
ALTERNATE ENTRY

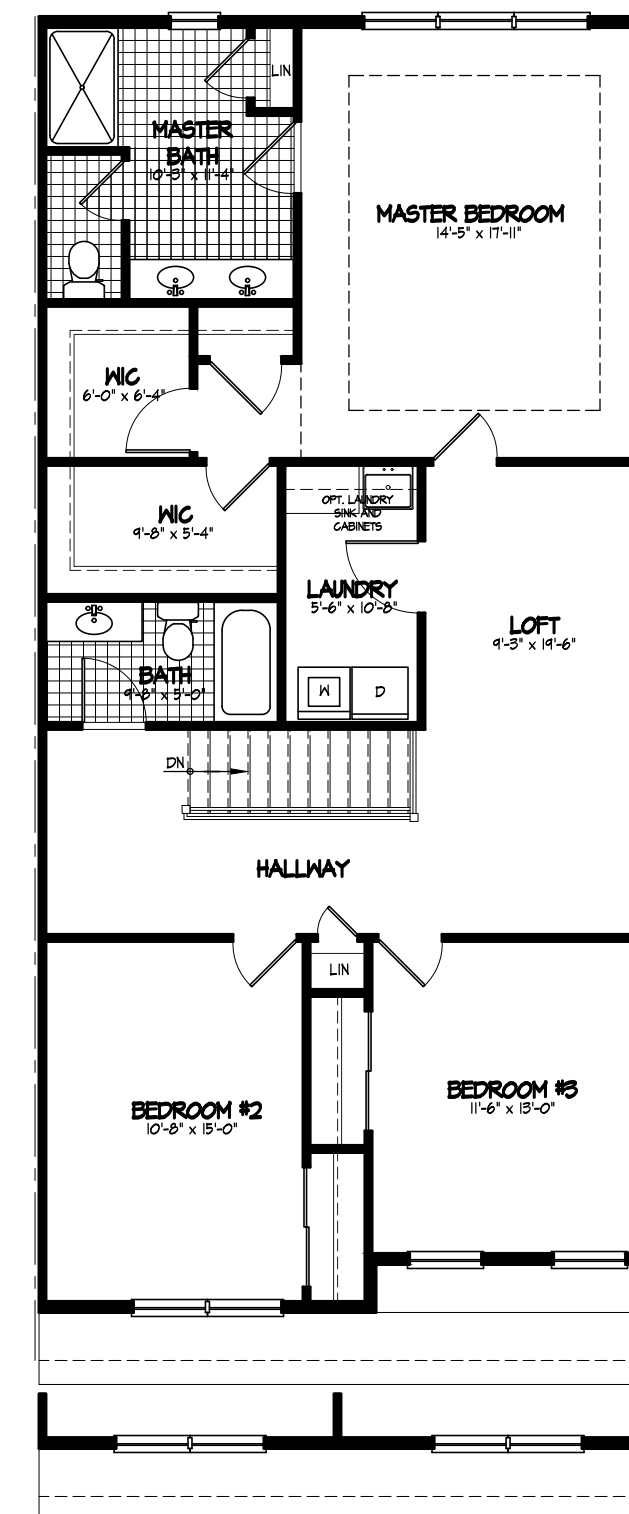

UPPER LEVEL
1333 SF

1 MODEL 'A' 2,263 SF
SCALE: 1/8" = 1'-0"

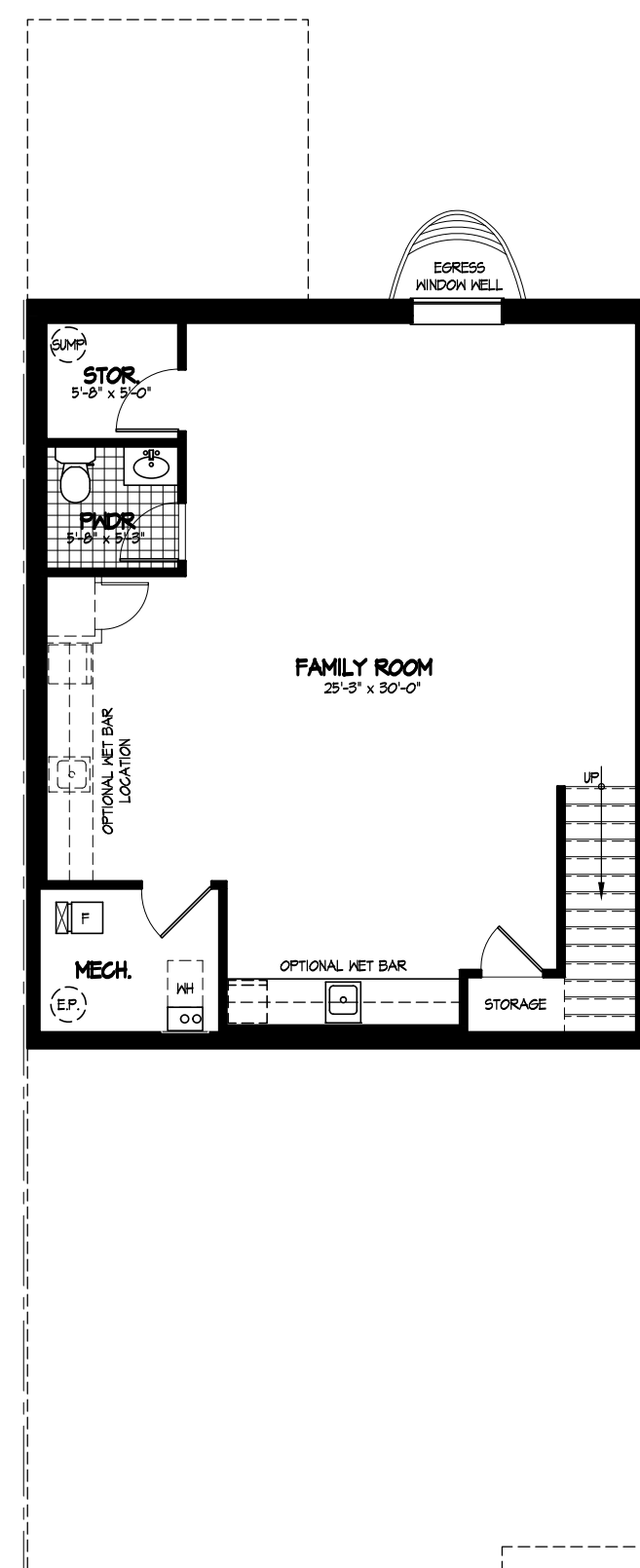

BASEMENT LEVEL FAMILY ROOM FINISH OPTION

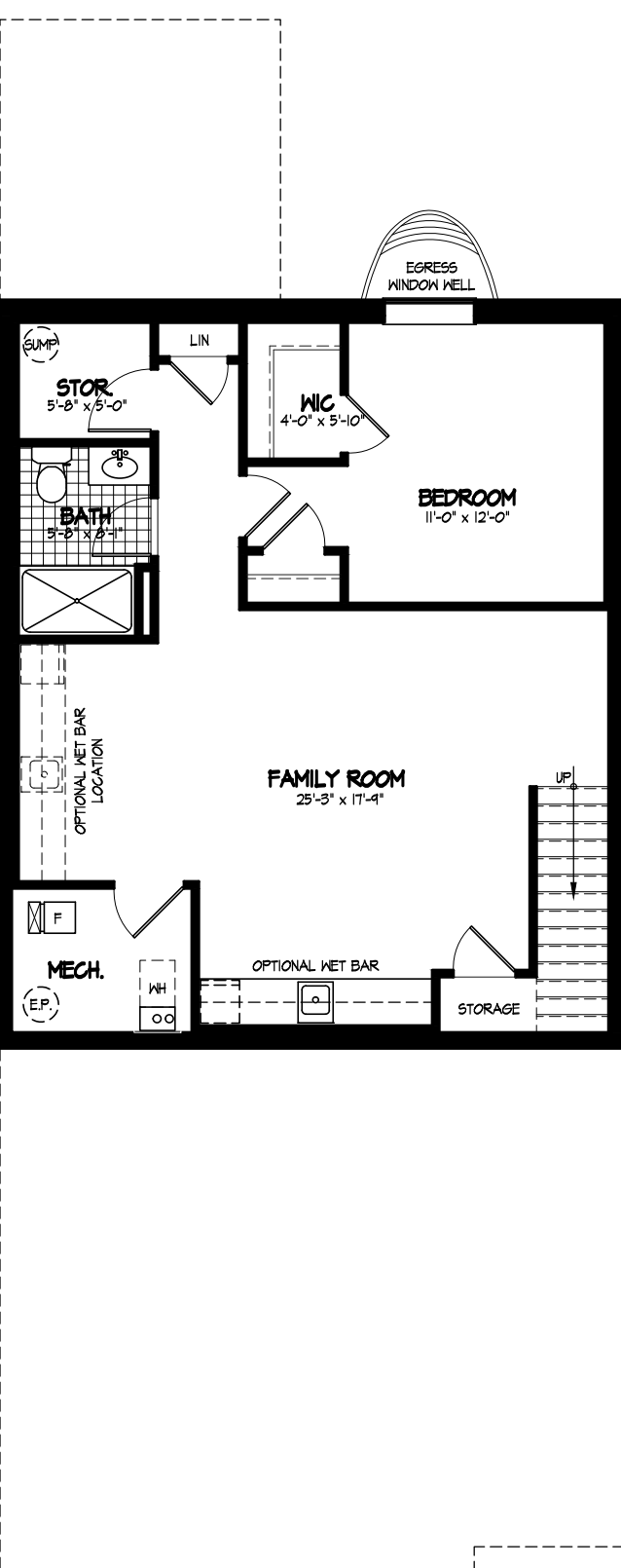

BASEMENT LEVEL BEDROOM FINISH OPTION

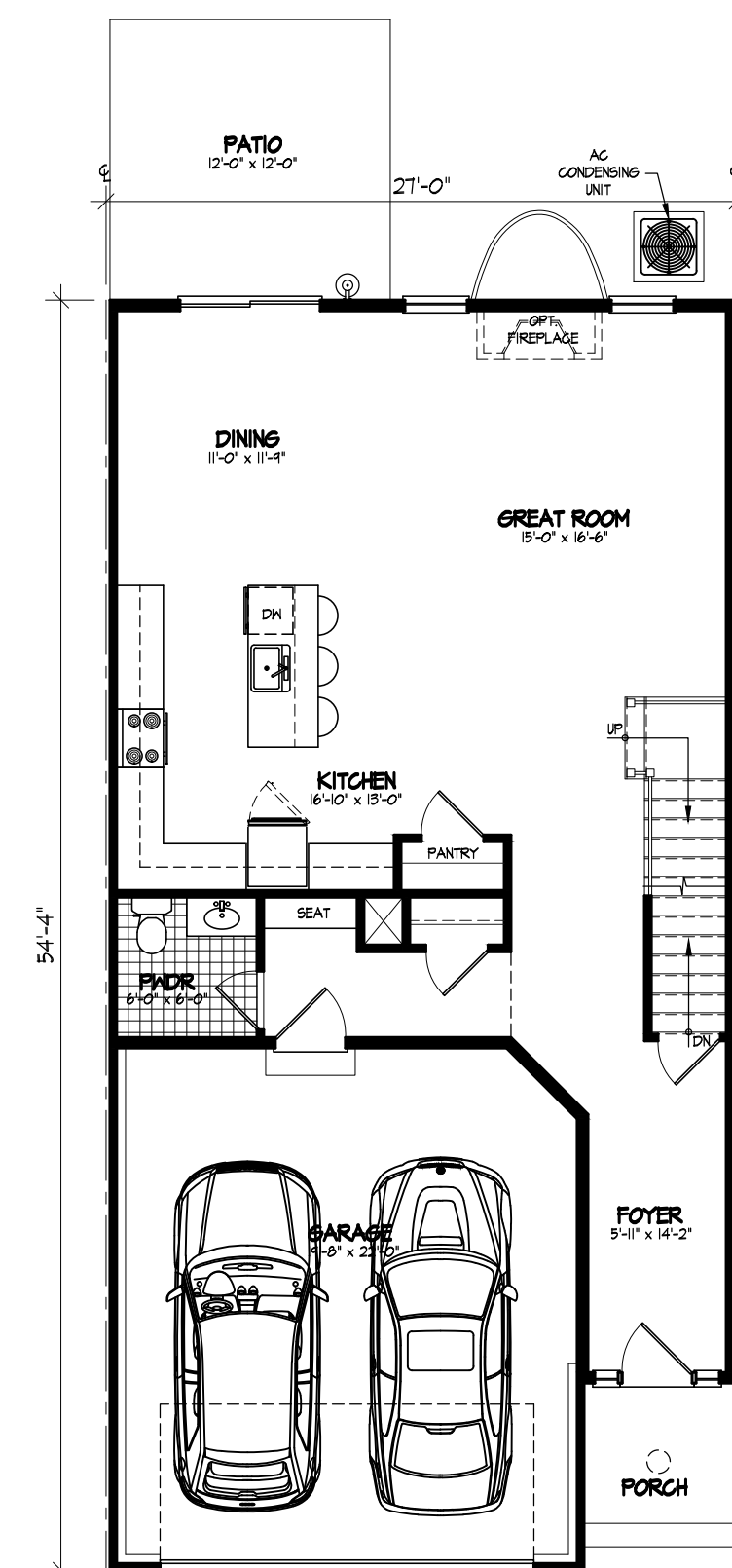

MAIN LEVEL
430 SF
TOTAL 1,2334 SF

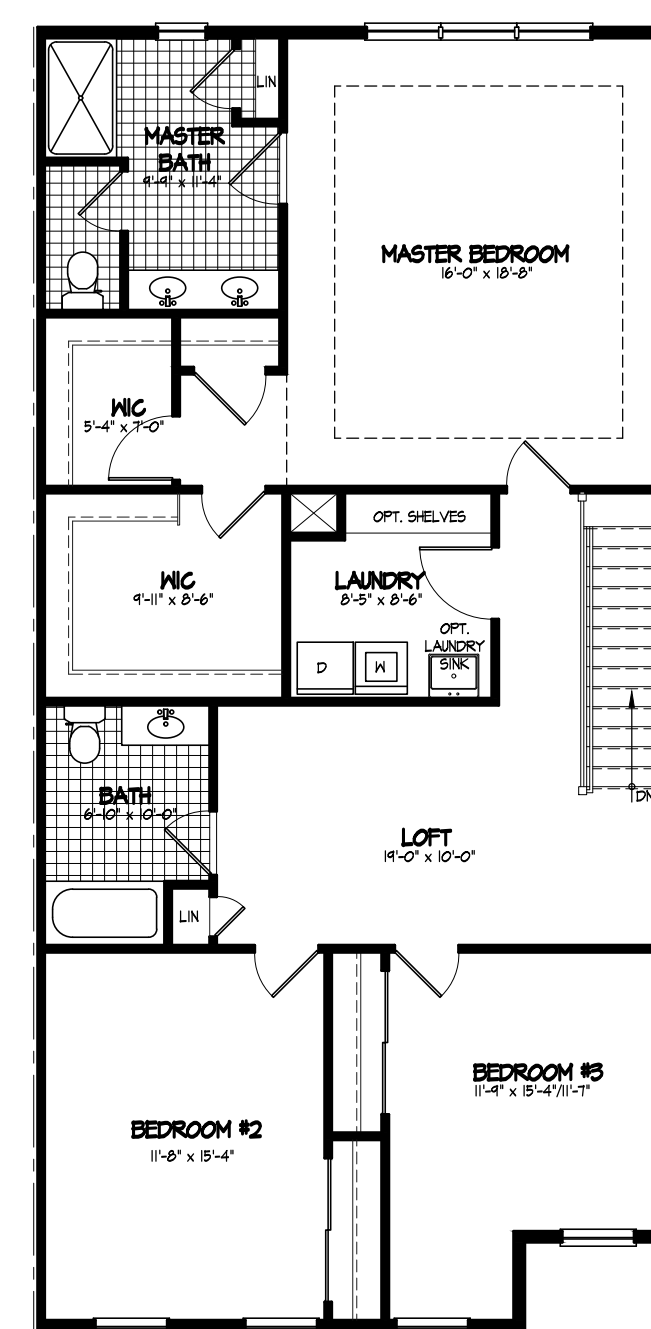

UPPER LEVEL
1,404 SF

2 MODEL 'B' 2,334 SF
SCALE: 1/8" = 1'-0"



planning
architecture
engineering
surveying

CHESTER, PLOUSSAS, LISOWSKY
PARTNERSHIP, LLC

95 MATAWAN ROAD
SECOND FLOOR
MATAWAN, NJ 07747
P. 732.566.0237
www.cplpartnership.com

HERITAGE AT WEST WINDSOR
NEW TOWNHOUSE PROJECT

WEST WINDSOR TOWNSHIP

MERCER COUNTY NEW JERSEY

CERTIFICATE OF AUTHORIZATION -
BOARD OF ENGINEERS & LAND SURVEYORS: 24GA28159000
BOARD OF ARCHITECTS: 21AC0006959000

RICHARD G. RUCHALSKI
PROFESSIONAL ENGINEER
PROFESSIONAL LAND SURVEYOR
PROFESSIONAL PLANNER

MICHAEL PULICI
PROFESSIONAL ENGINEER
PROFESSIONAL PLANNER

GREGORY PLOUSSAS
PROFESSIONAL ENGINEER
PROFESSIONAL PLANNER

ROBERT S. LARSEN
REGISTERED ARCHITECT
PROFESSIONAL PLANNER

ROBERT S. LARSEN
REGISTERED ARCHITECT
PROFESSIONAL PLANNER
N.J. LIC. NO. 33A0001700
N.J. LIC. NO. 33A0001800

DATE	REVISIONS
03/04/2020	ISSUED FOR FILING
06/29/2020	REVISED PER TRC COMMENTS
08/26/2020	REISSUED FOR FILING
09/30/2020	REVISED & REISSUED FOR FILING

MODEL A & B
FLOOR PLANS

FILE NO.	19025
DATE:	02/28/2020
SCALE:	1/8"=1'-0" U.N.O.
DRAWN BY:	TWA
CHECKED BY:	-
DRAWING NO.	BP-18
SHEET NO.	

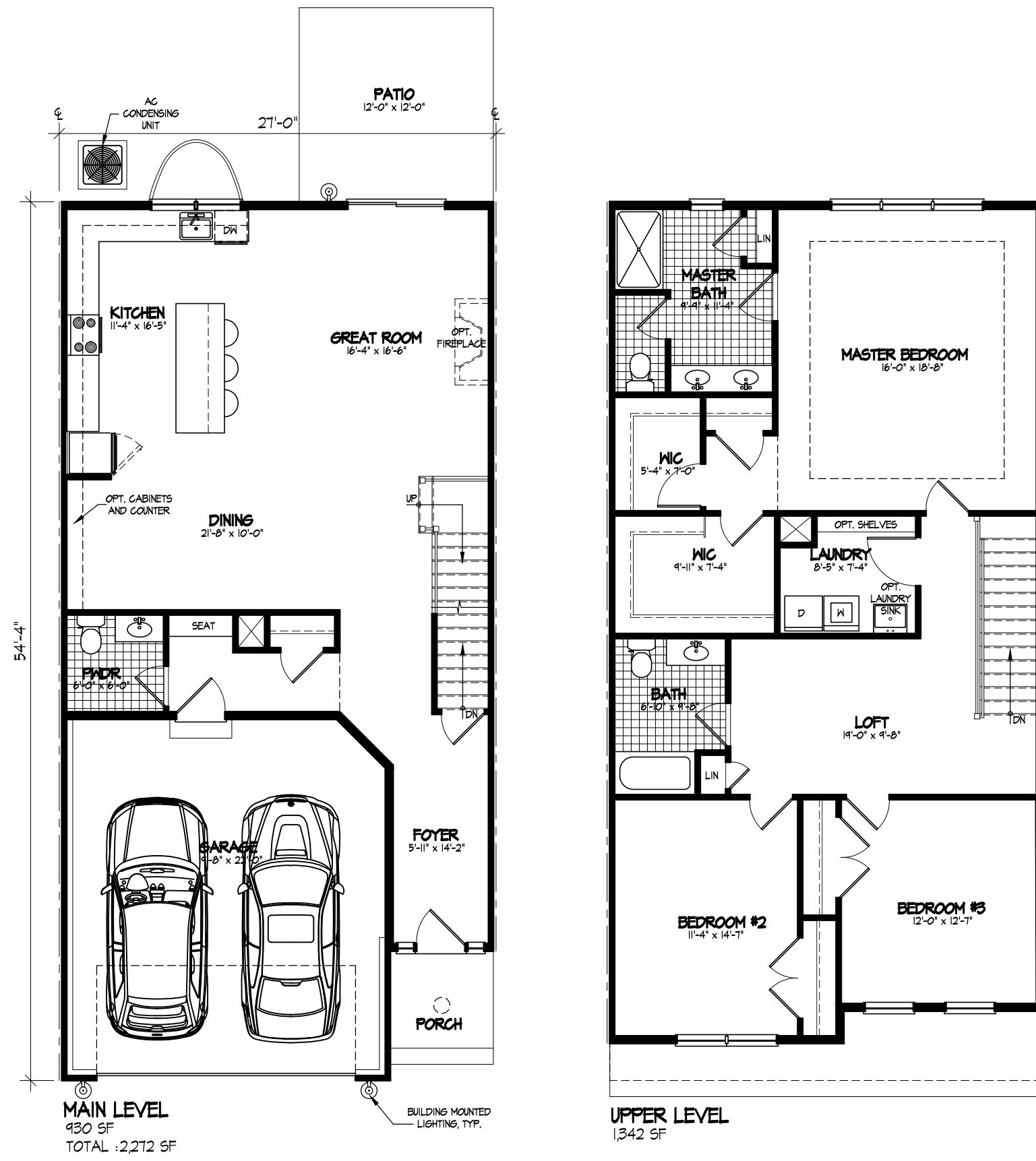
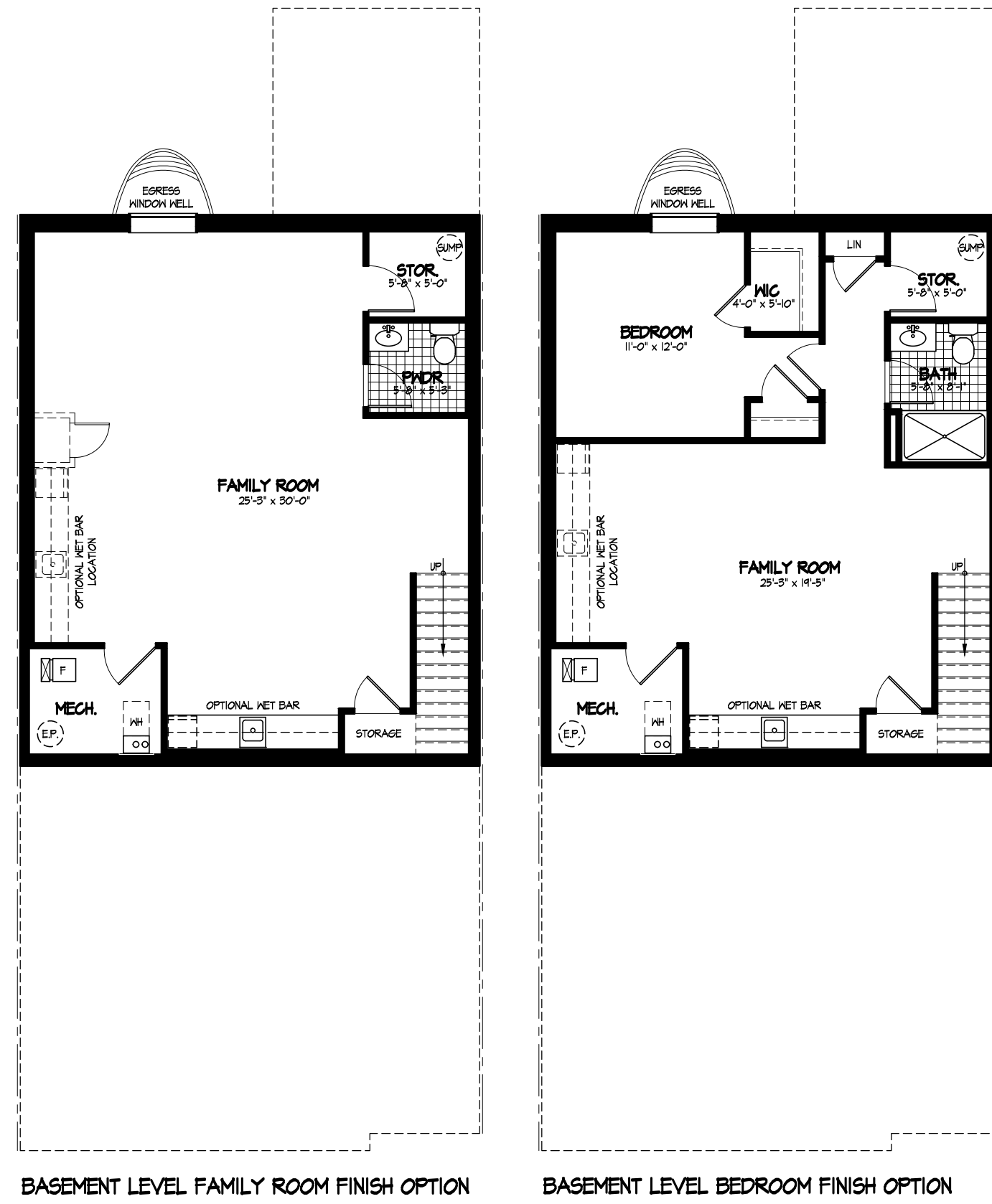

1 MODEL 'B-1'
SCALE: 1/8" = 1'-0" 2,272 SF
REAR KITCHEN

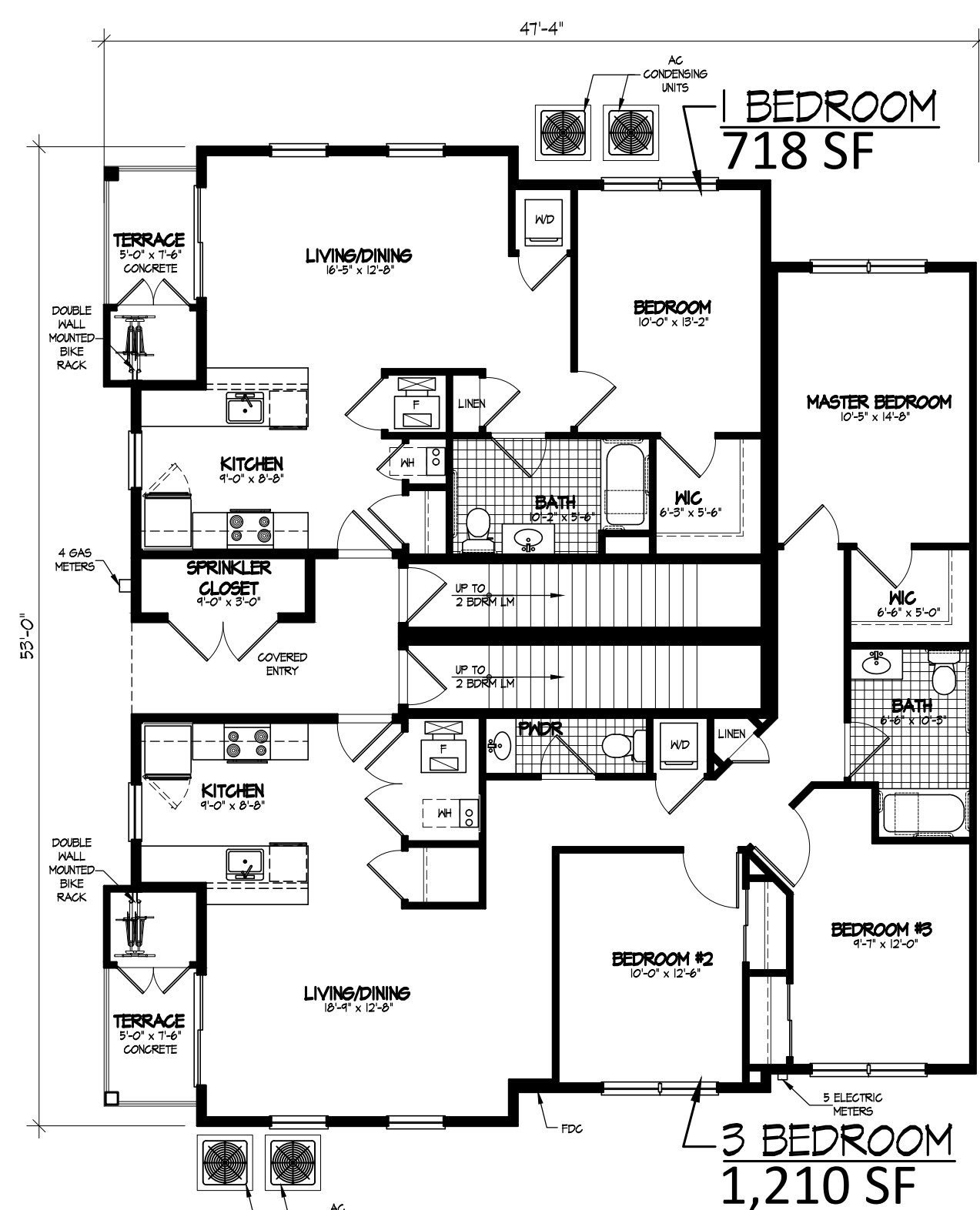

2 COAH UNIT PLANS
SCALE: 1/8" = 1'-0"

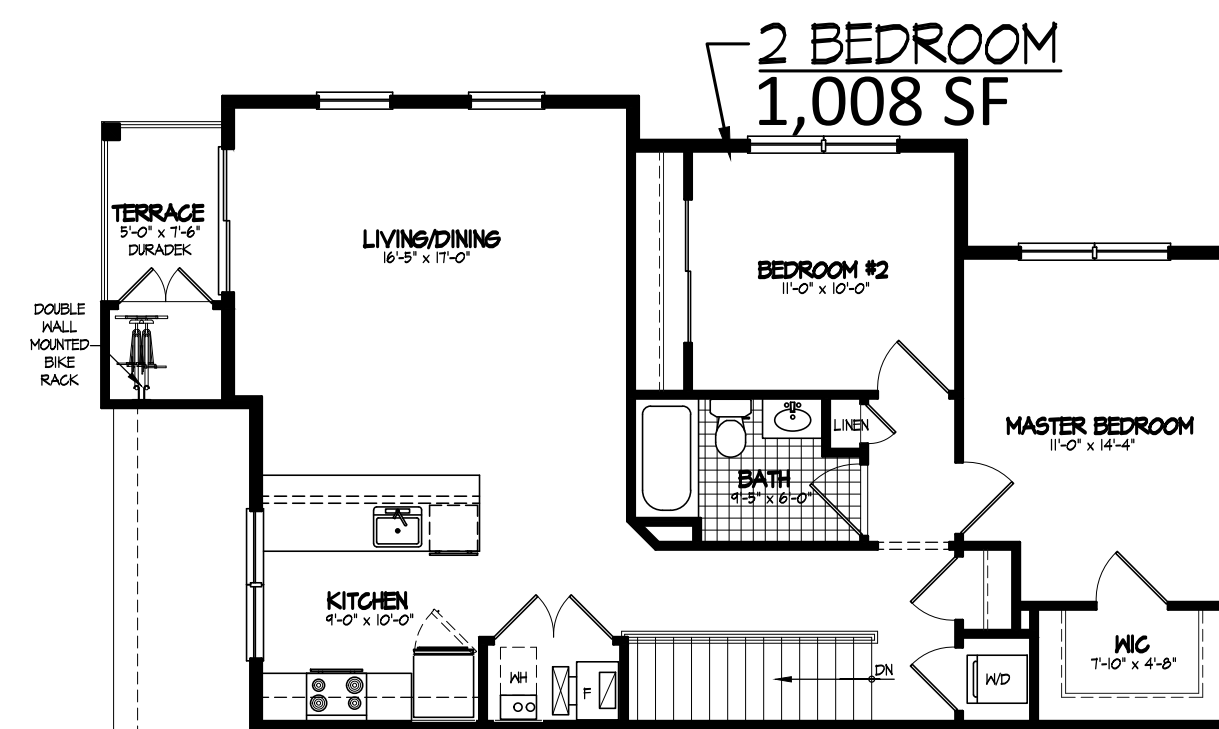

2 BEDROOM - UPPER LEVEL

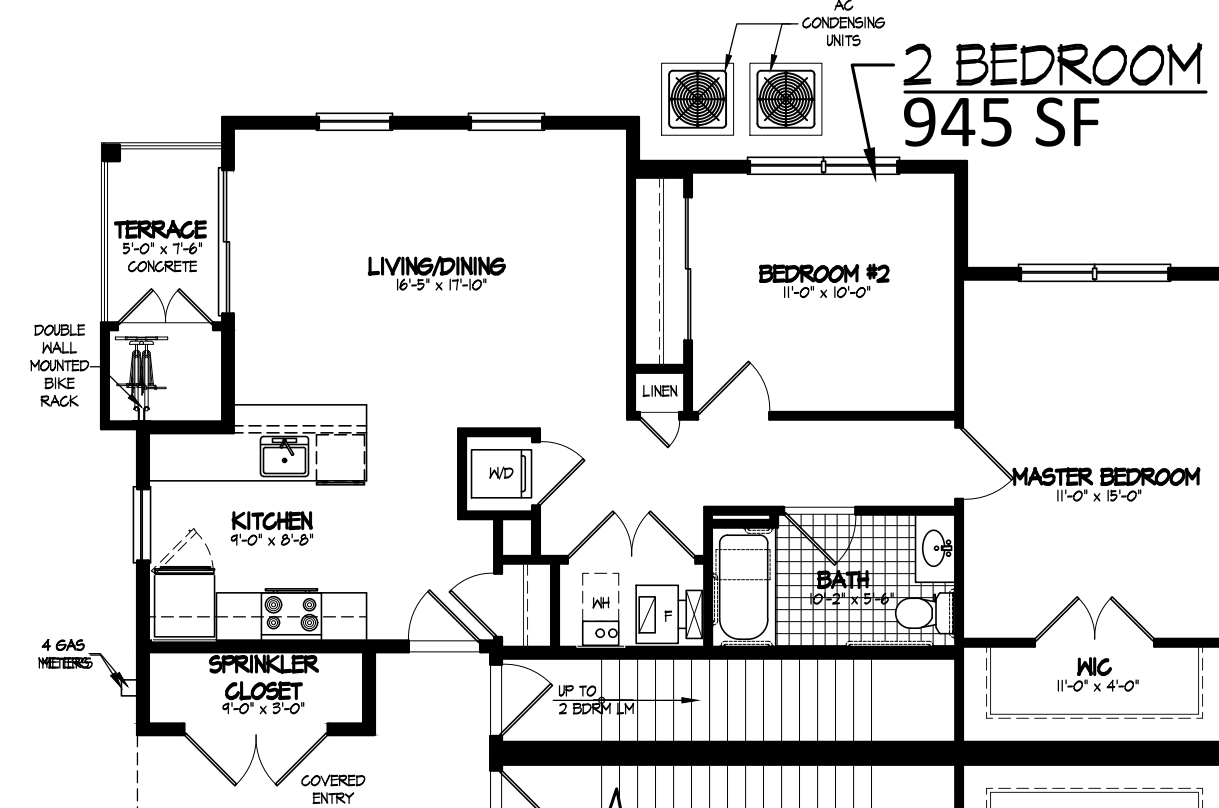

2 BEDROOM - LOWER LEVEL

DATE	ISSUED FOR FILING	REVISIONS
03/04/2020	ISSUED FOR FILING	
06/29/2020	REVISED PER TRC COMMENTS	
08/26/2020	REISSUED FOR FILING	
09/30/2020	REVISED & REISSUED FOR FILING	

**MODEL B-1 & COAH
FLOOR PLANS**

FILE NO.	19025
DATE:	02/28/2020
SCALE:	1/8"=1'-0"
DRAWN BY:	TWA
CHECKED BY:	-
DRAWING NO.	BP-18
SHEET NO.	

DATE	REVISIONS
03/04/2020	ISSUED FOR FILING
06/29/2020	REVISED PER TRC COMMENTS
08/26/2020	REISSUED FOR FILING
09/30/2020	REVISED & REISSUED FOR FILING

MODEL C, C-1 & D
'VILLA' FLOOR PLANS

FILE NO.	19025
DATE:	02/28/2020
SCALE:	1/8"=1'-0"
DRAWN BY:	TWA
CHECKED BY:	-
DRAWING NO.	BP-18
SHEET NO.	

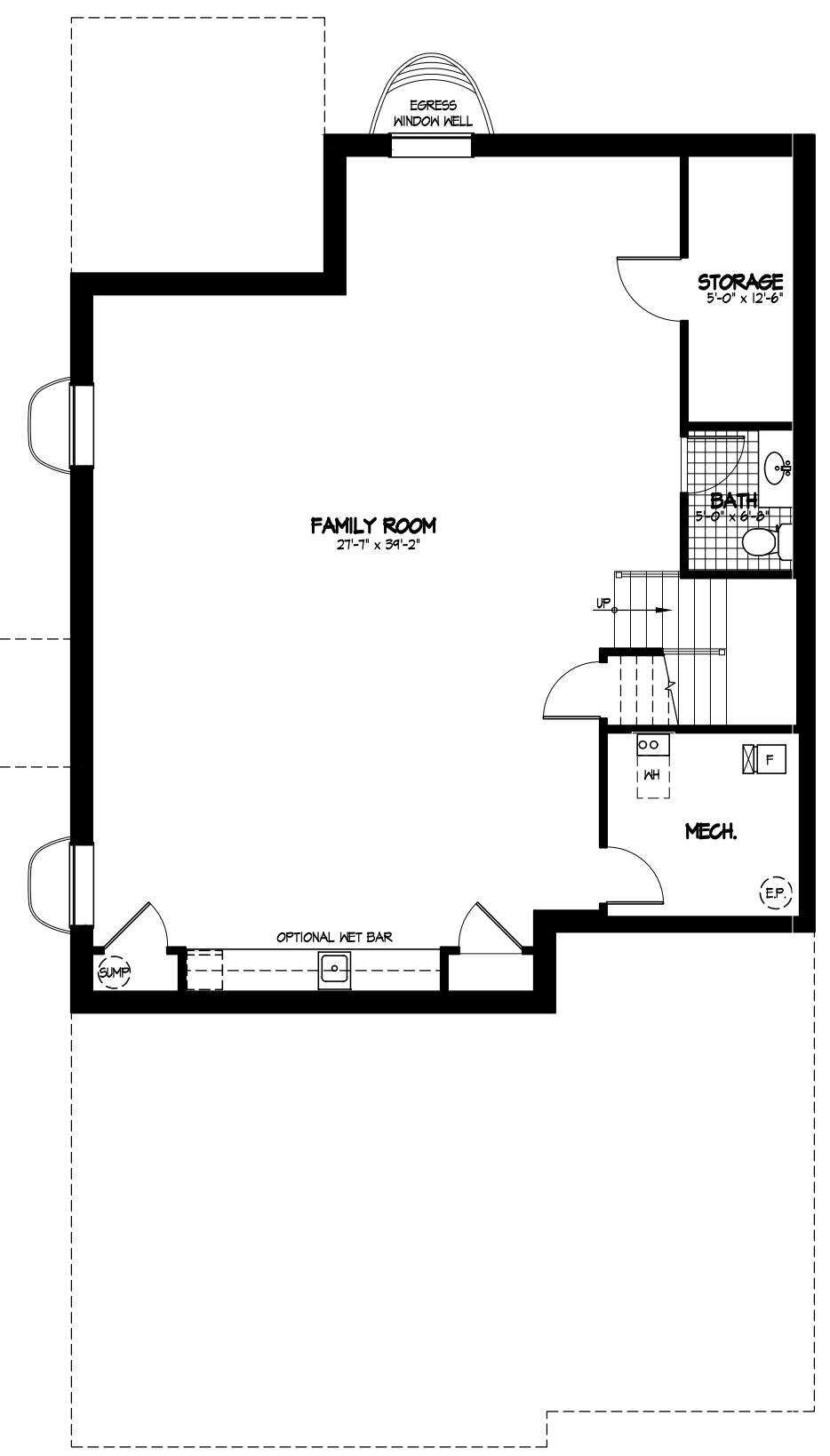

BASEMENT LEVEL FAMILY ROOM FINISH OPTION

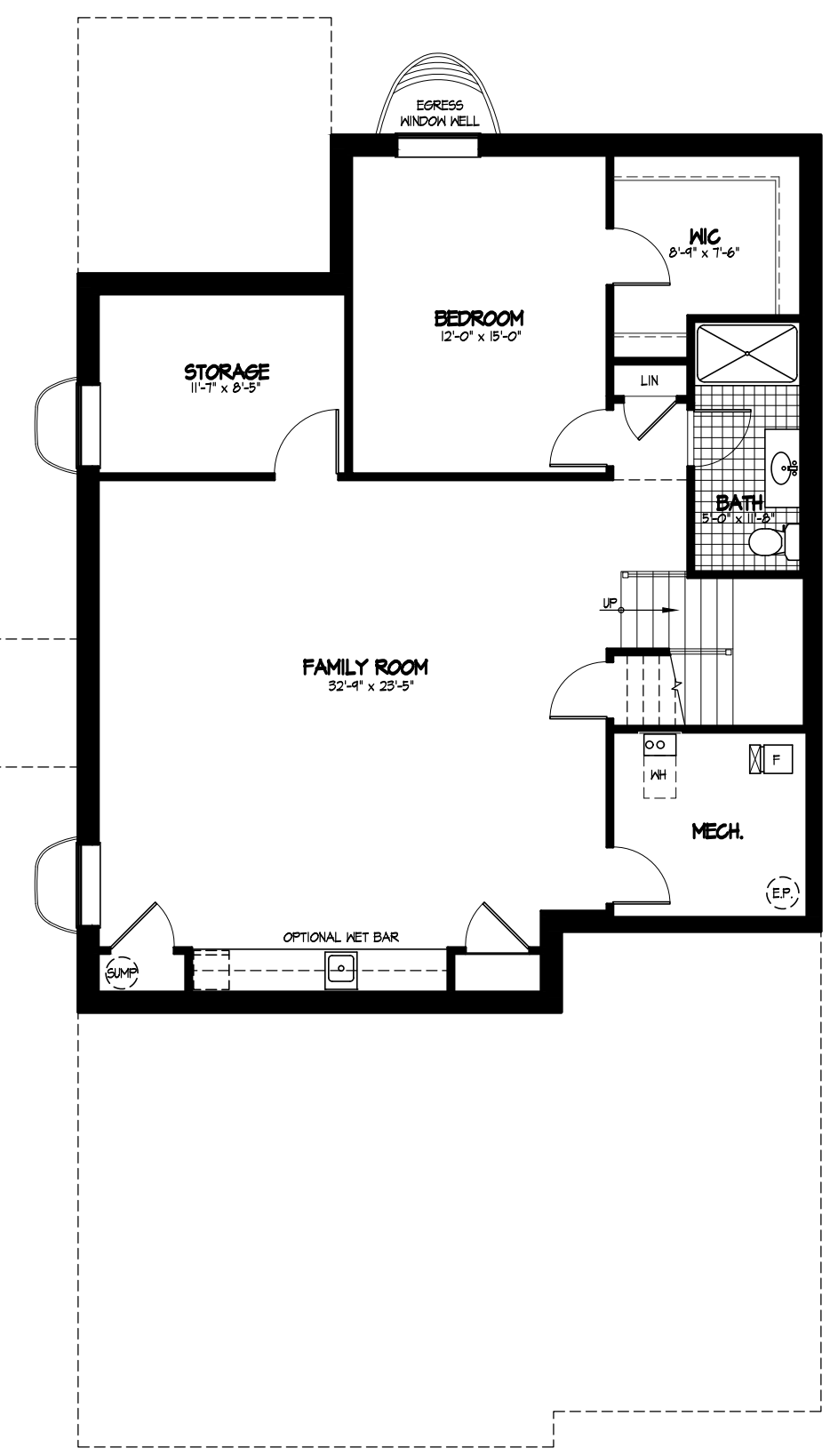

BASEMENT LEVEL BEDROOM FINISH OPTION

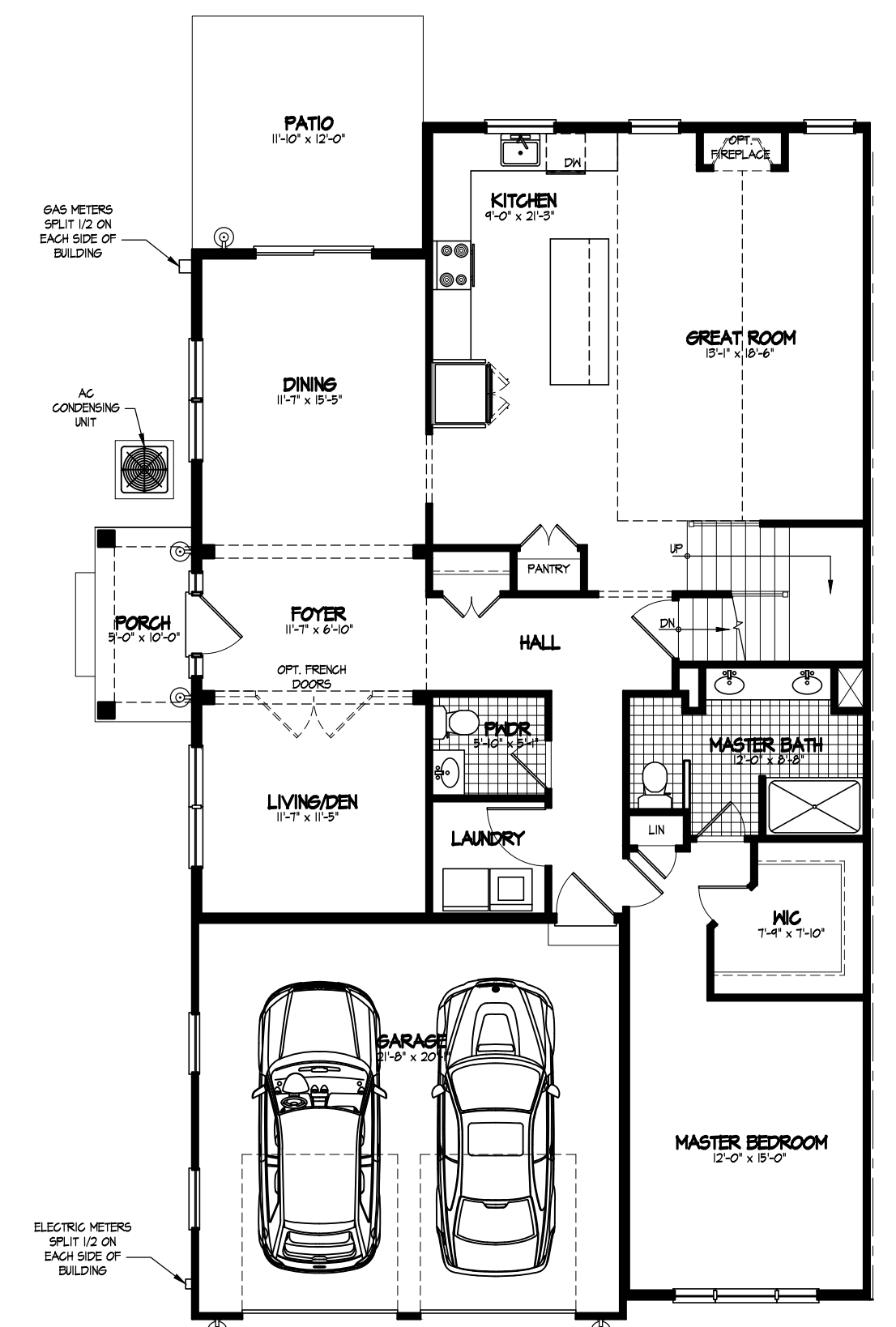

MAIN LEVEL - MODEL C & C-1
1582 SF

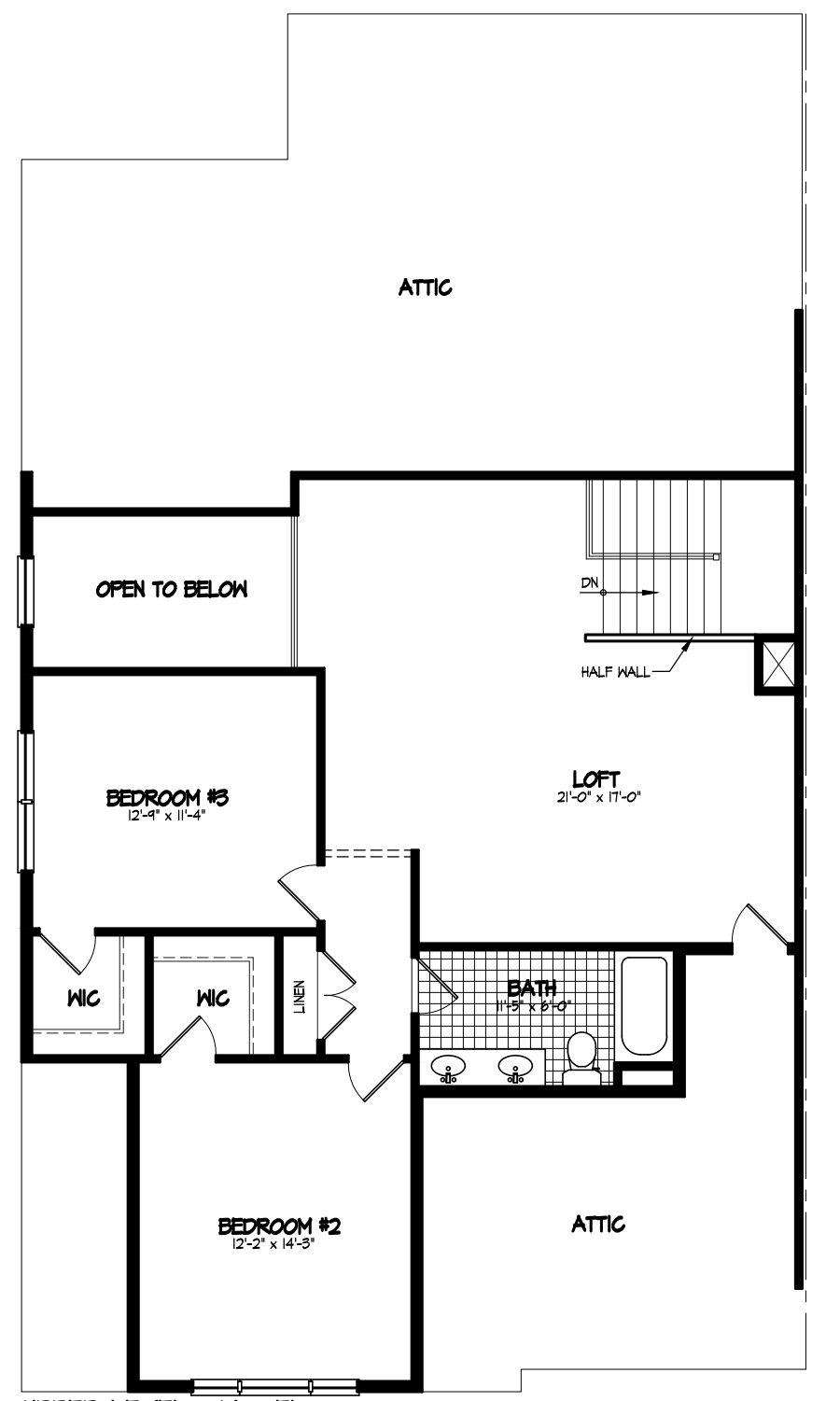
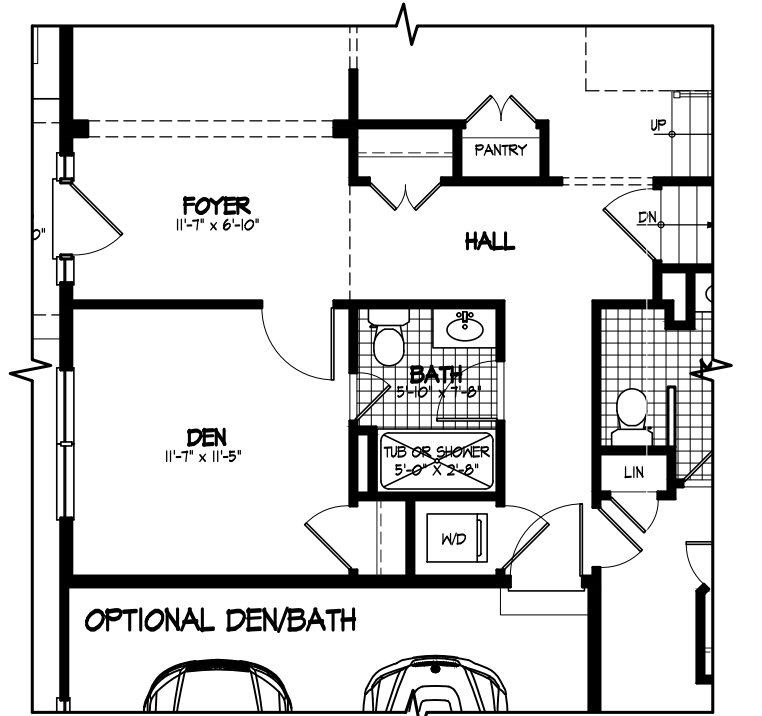

UPPER LEVEL - MODEL C
410 SF

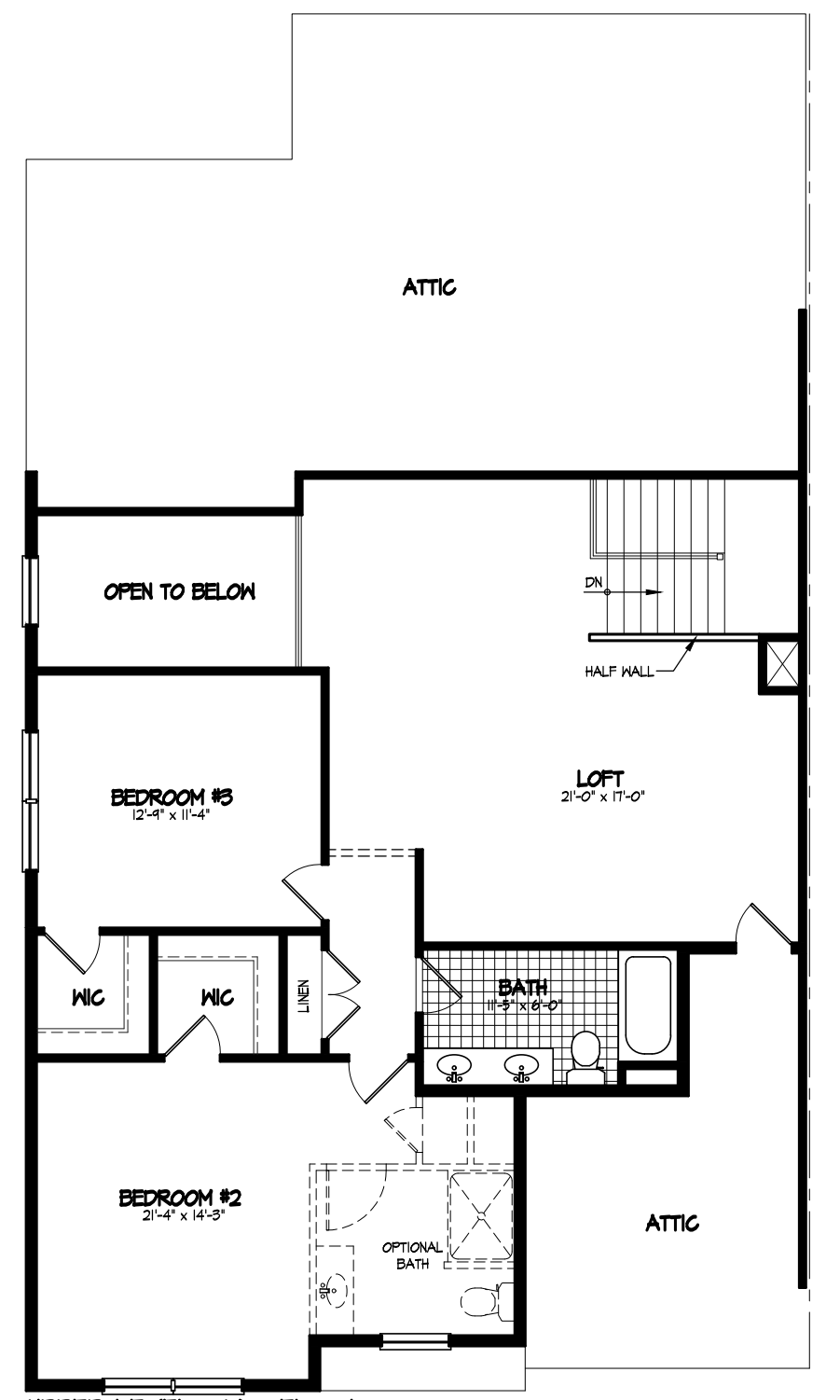

UPPER LEVEL - MODEL C-1
1080 SF

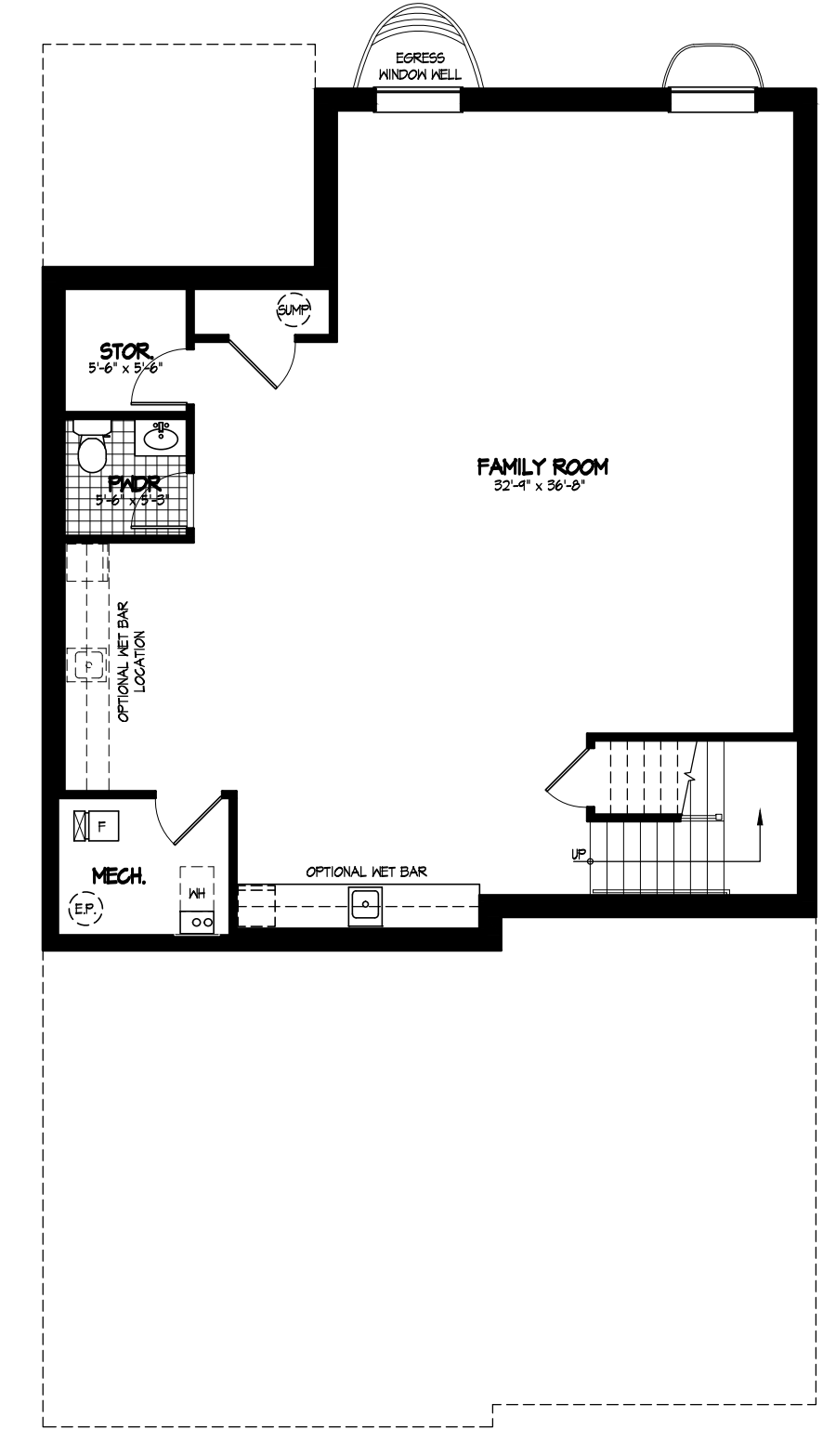

BASEMENT LEVEL FAMILY ROOM FINISH OPTION

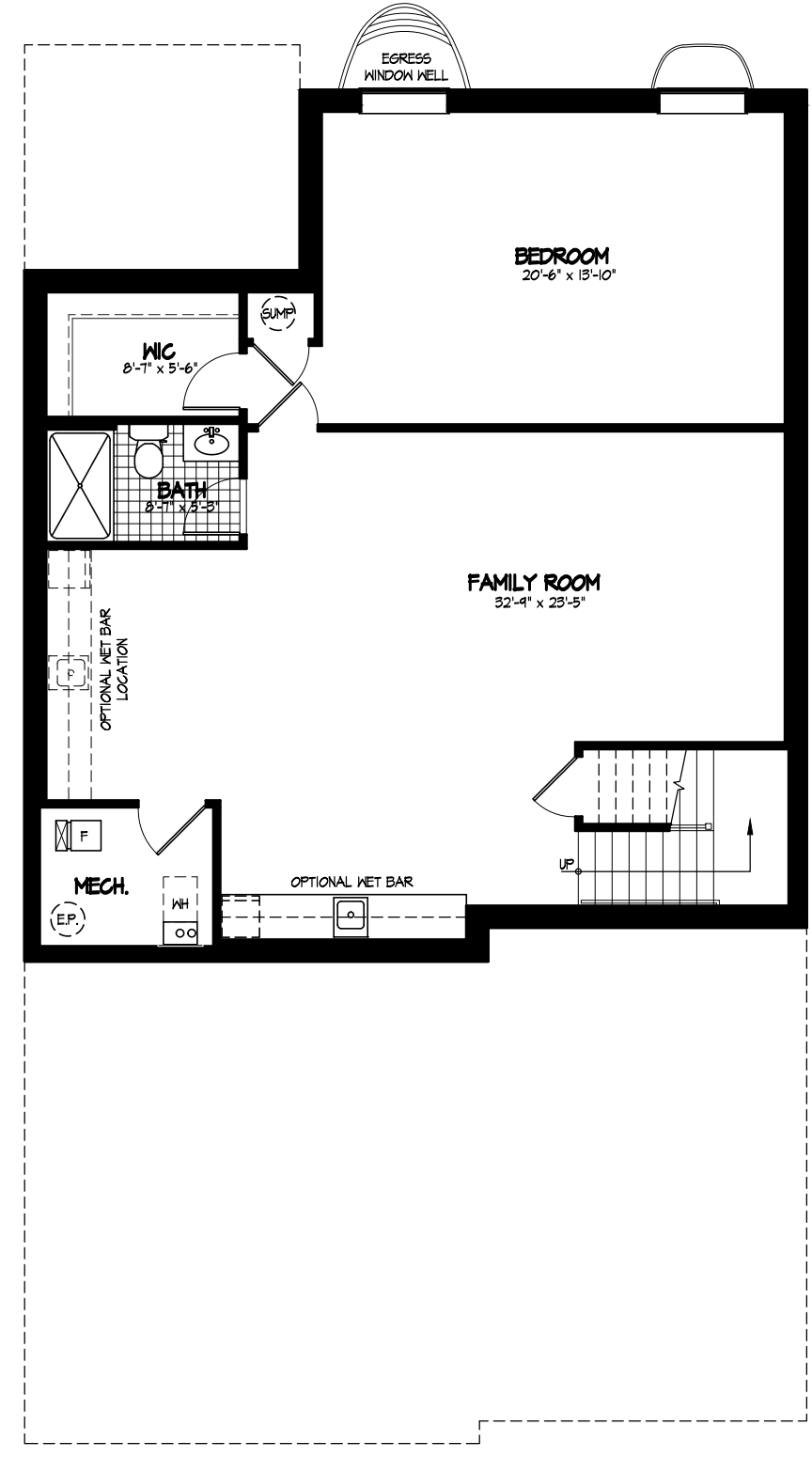

BASEMENT LEVEL BEDROOM FINISH OPTION

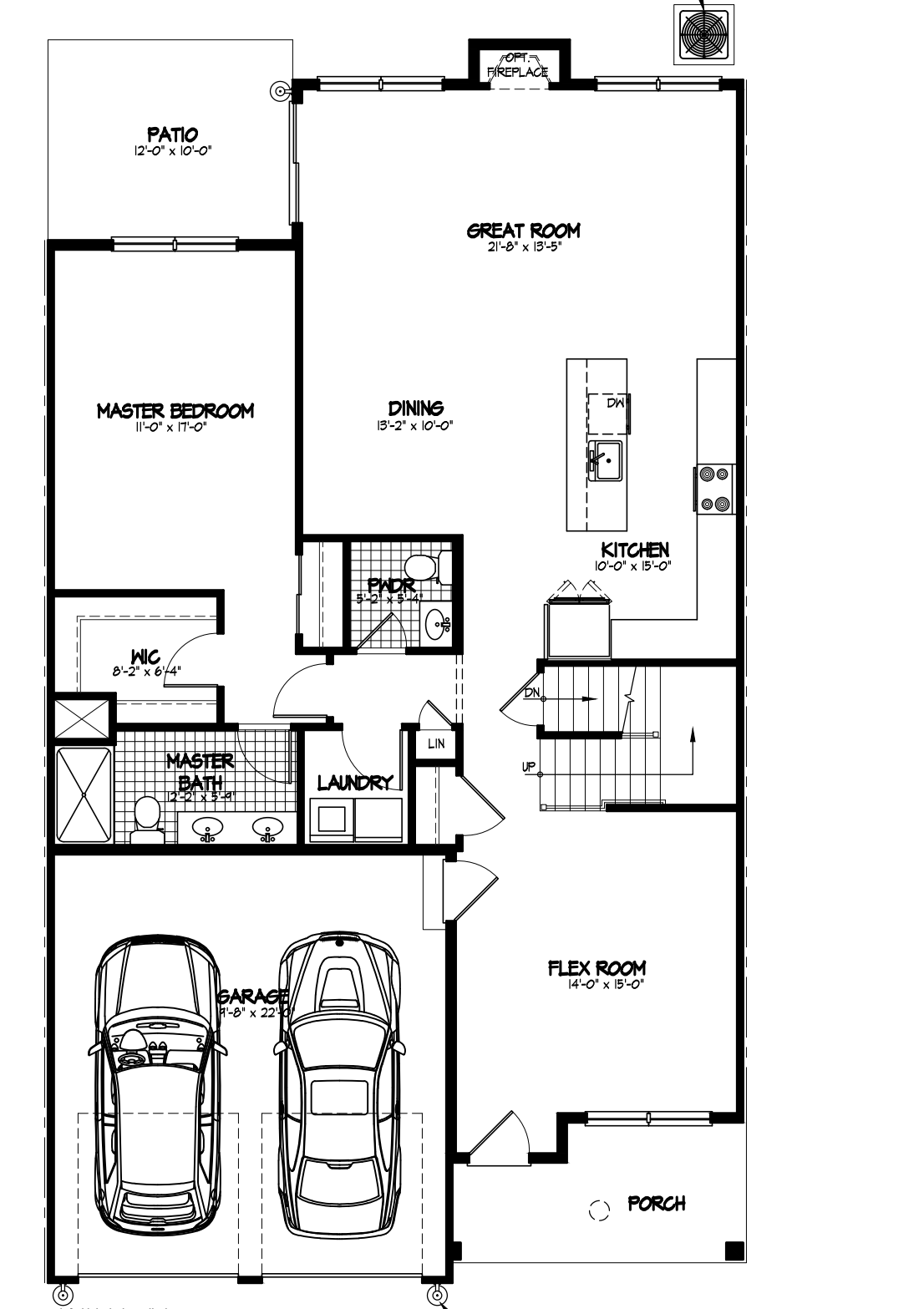

MAIN LEVEL
1450 SF
TOTAL: 2516 SF

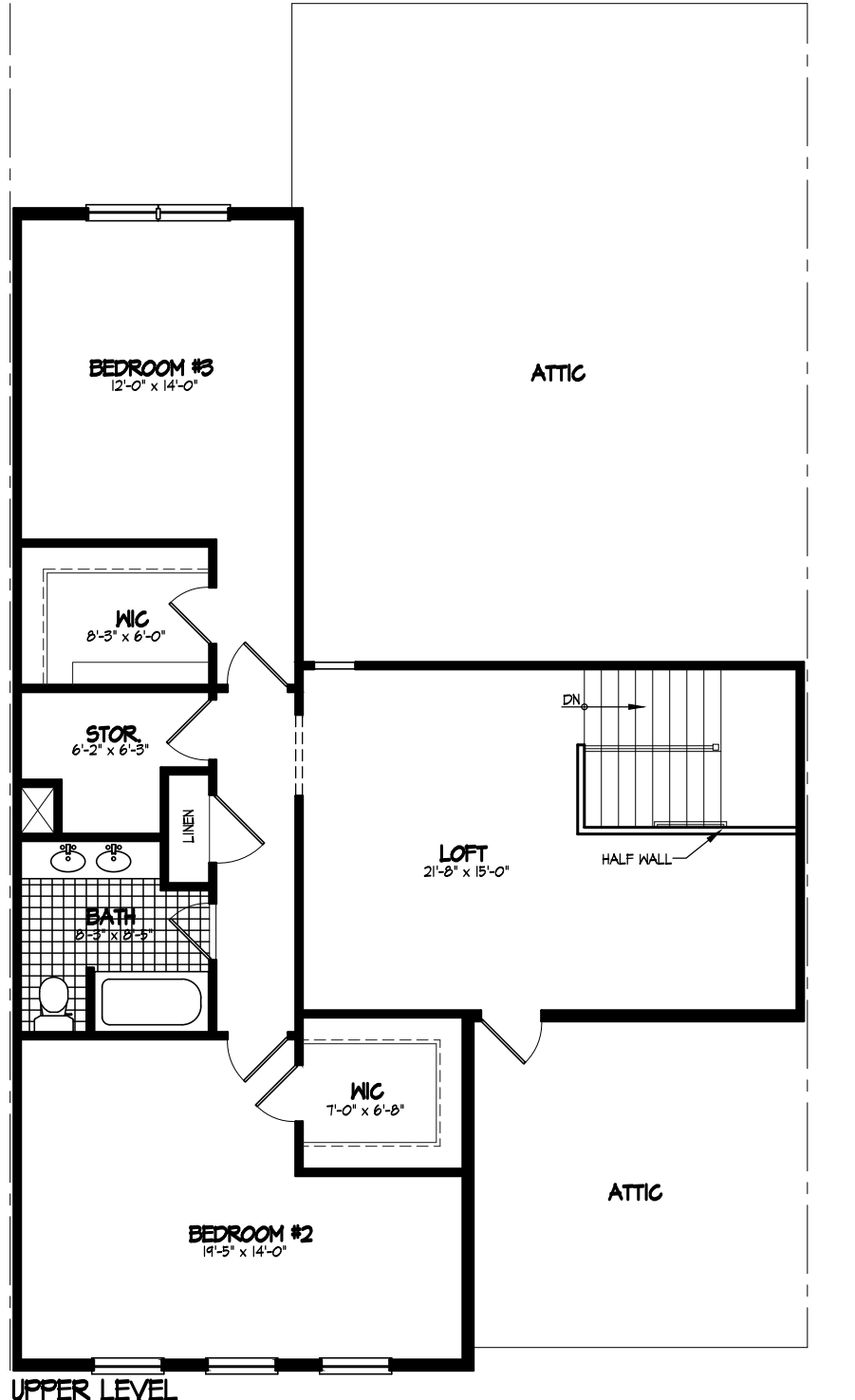

UPPER LEVEL
1086 SF

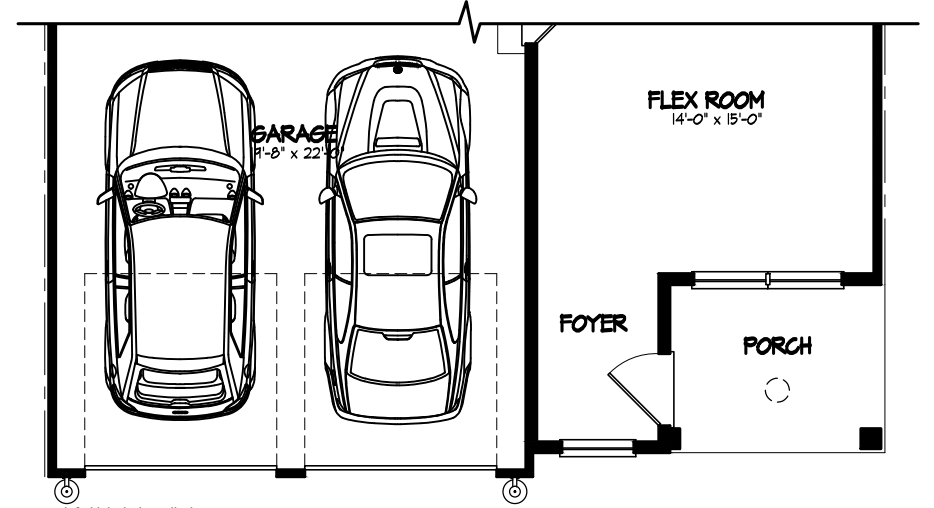

MAIN LEVEL
ALTERNATE ENTRY

1 MODEL 'C' & 'C-1' C: 2,502 SF
SCALE: 1/8"=1'-0" C-1: 2,662 SF

2 MODEL 'D' 2,516 SF
SCALE: 1/8"=1'-0"

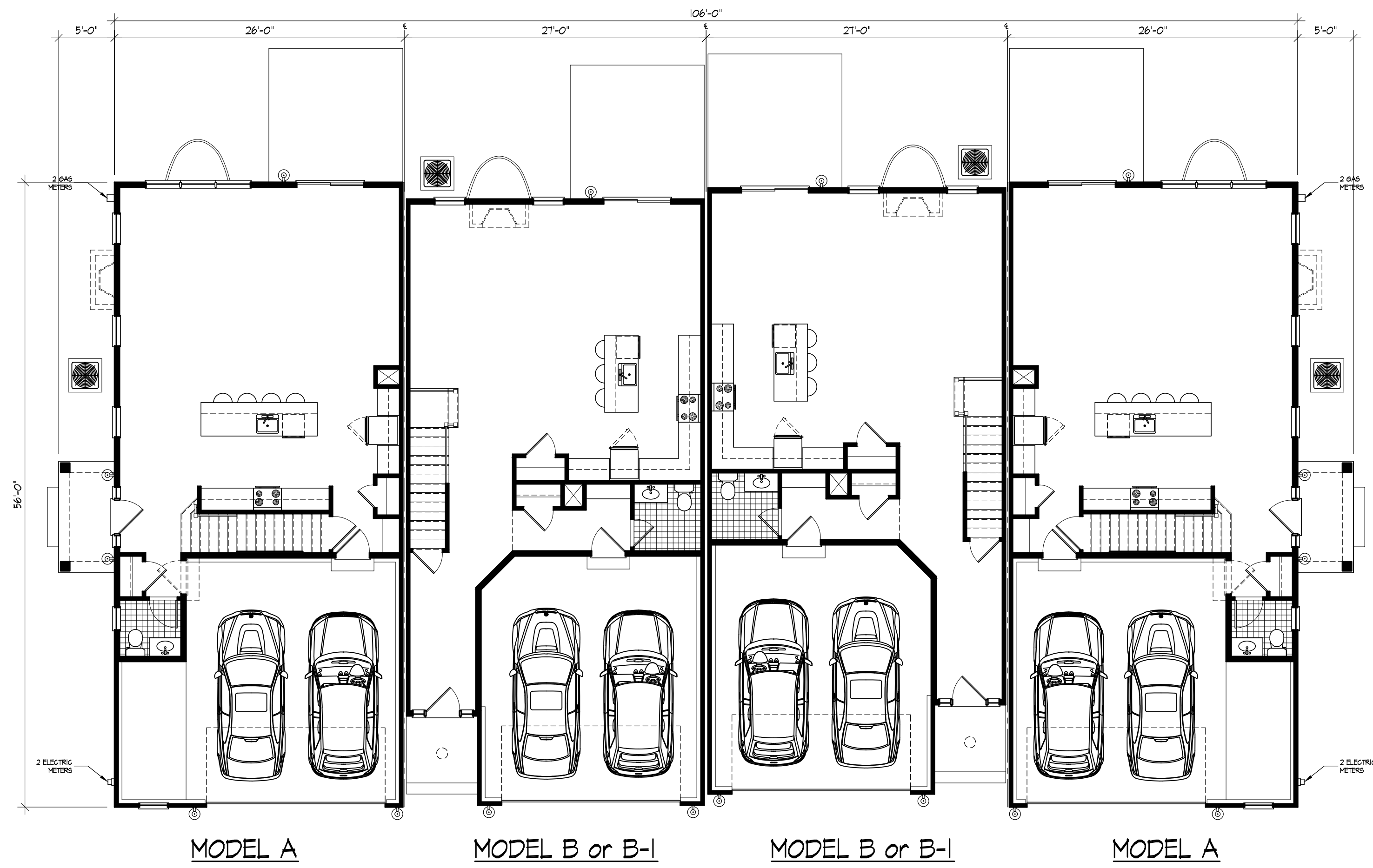

1 BUILDING TYPE 'A' FLOOR PLAN
SCALE: 1/8"=1'-0"

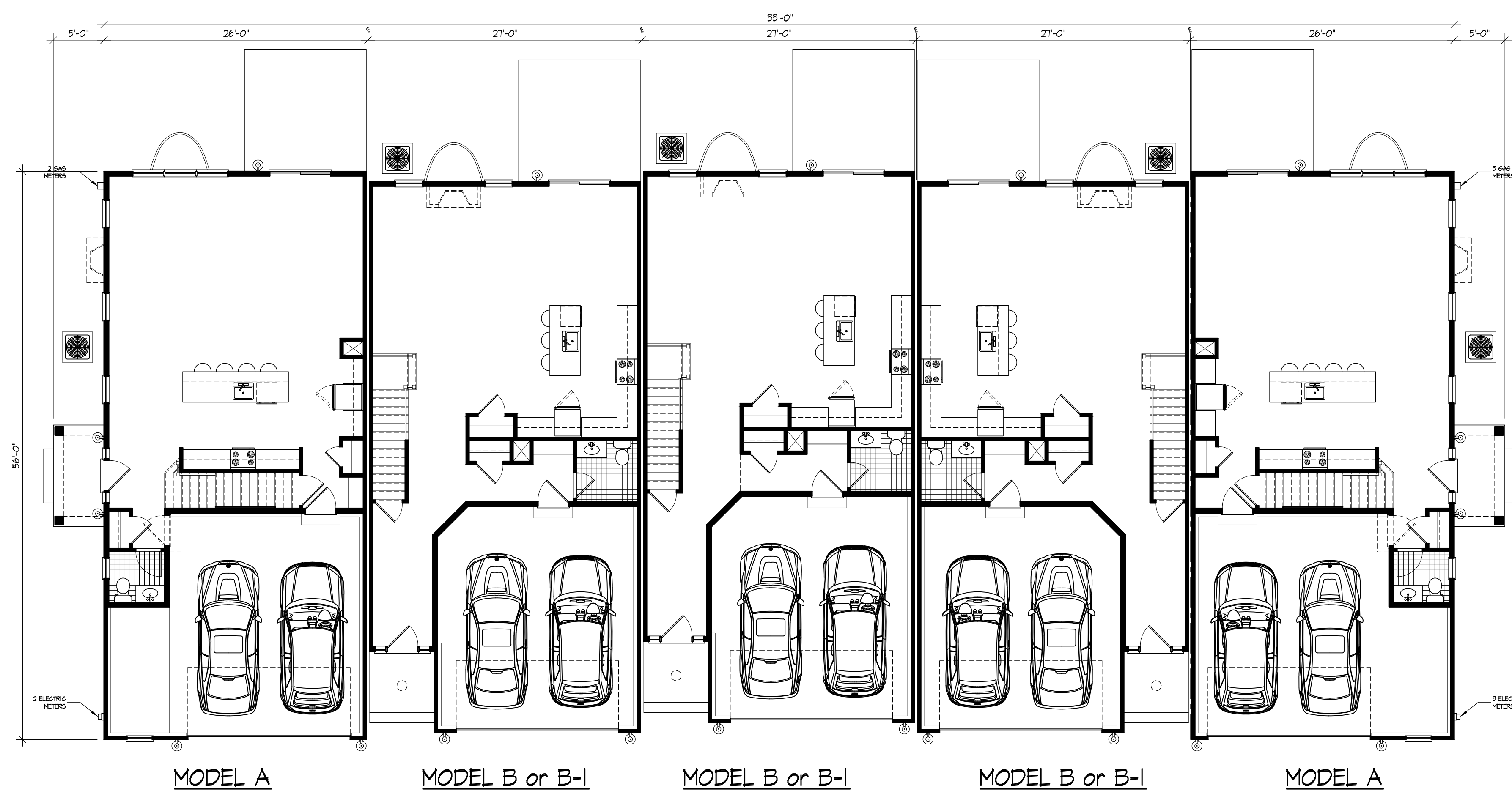

2 BUILDING TYPE 'B' FLOOR PLAN
SCALE: 1/8"=1'-0"

© COPYRIGHT 2019 CHESTER, PLOUSSAS, LISOWSKY, PARTNERSHIP, LLC

CPL
partnership

planning
architecture
engineering
surveying

CHESTER, PLOUSSAS, LISOWSKY
PARTNERSHIP, LLC

95 MATAWAN ROAD
SECOND FLOOR
MATAWAN, NJ 07747
P. 732.566.0237
www.cplpartnership.com

HERITAGE AT WEST WINDSOR
NEW TOWNHOUSE PROJECT
WEST WINDSOR TOWNSHIP
MERCER COUNTY
NEW JERSEY

CERTIFICATES OF AUTHORIZATION -
BOARD OF ENGINEERS & LAND SURVEYORS: 2A6A28159000
BOARD OF ARCHITECTS: 21AC000695000

GREGORY PLOUSSAS
PROFESSIONAL ENGINEER
PROFESSIONAL LAND SURVEYOR
PROFESSIONAL PLANNER

MICHAEL PUCCI
PROFESSIONAL ENGINEER
PROFESSIONAL LAND SURVEYOR
PROFESSIONAL PLANNER

ROBERT S. LARSEN
REGISTERED ARCHITECT
PROFESSIONAL PLANNER

JOSEPH M. DELUCA
REGISTERED ARCHITECT
PROFESSIONAL PLANNER

Robert Larsen
ROBERT S. LARSEN
REGISTERED ARCHITECT
PROFESSIONAL PLANNER
N.J. LIC. NO. 33A0001700
N.J. LIC. NO. 33A0001600

DATE	REVISIONS
03/04/2020	ISSUED FOR FILING
06/29/2020	REVISED PER TRC COMMENTS
08/26/2020	REISSUED FOR FILING
09/30/2020	REVISED & REISSUED FOR FILING

BUILDING PLANS	
FILE NO.	19025
DATE:	02/28/2020
SCALE:	1/8"=1'-0"
DRAWN BY:	TWA
CHECKED BY:	-
DRAWING NO.	BP-18
SHEET NO.	

DATE	REVISIONS
03/04/2020	ISSUED FOR FILING
06/29/2020	REVISED PER TRC COMMENTS
08/26/2020	REISSUED FOR FILING
09/30/2020	REVISED & REISSUED FOR FILING

BUILDING PLANS	
FILE NO:	19025
DATE:	02/28/2020
SCALE:	1/8"=1'-0"
DRAWN BY:	TWA
CHECKED BY:	-
DRAWING NO:	BP-18
SHEET NO:	

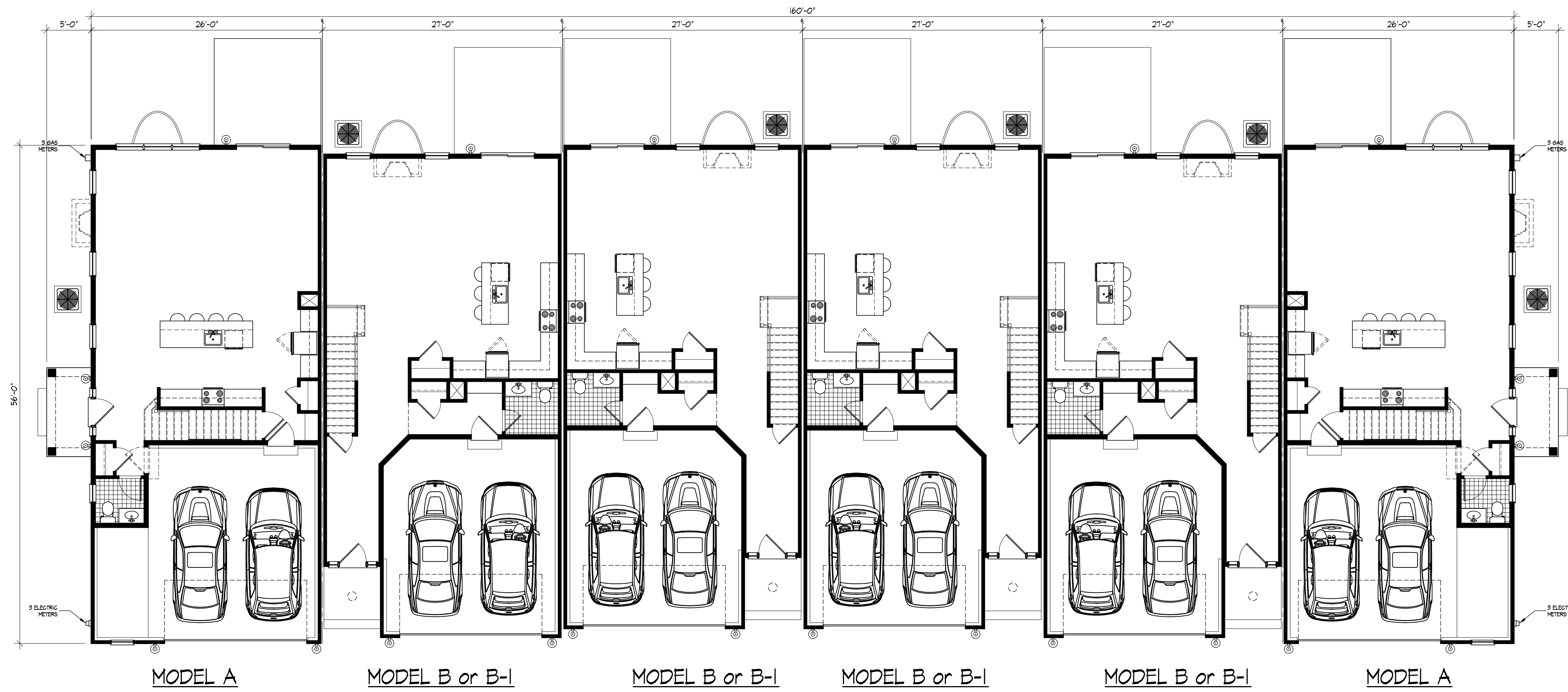

1 BUILDING TYPE 'C' FLOOR PLAN
SCALE: 1/8"=1'-0"

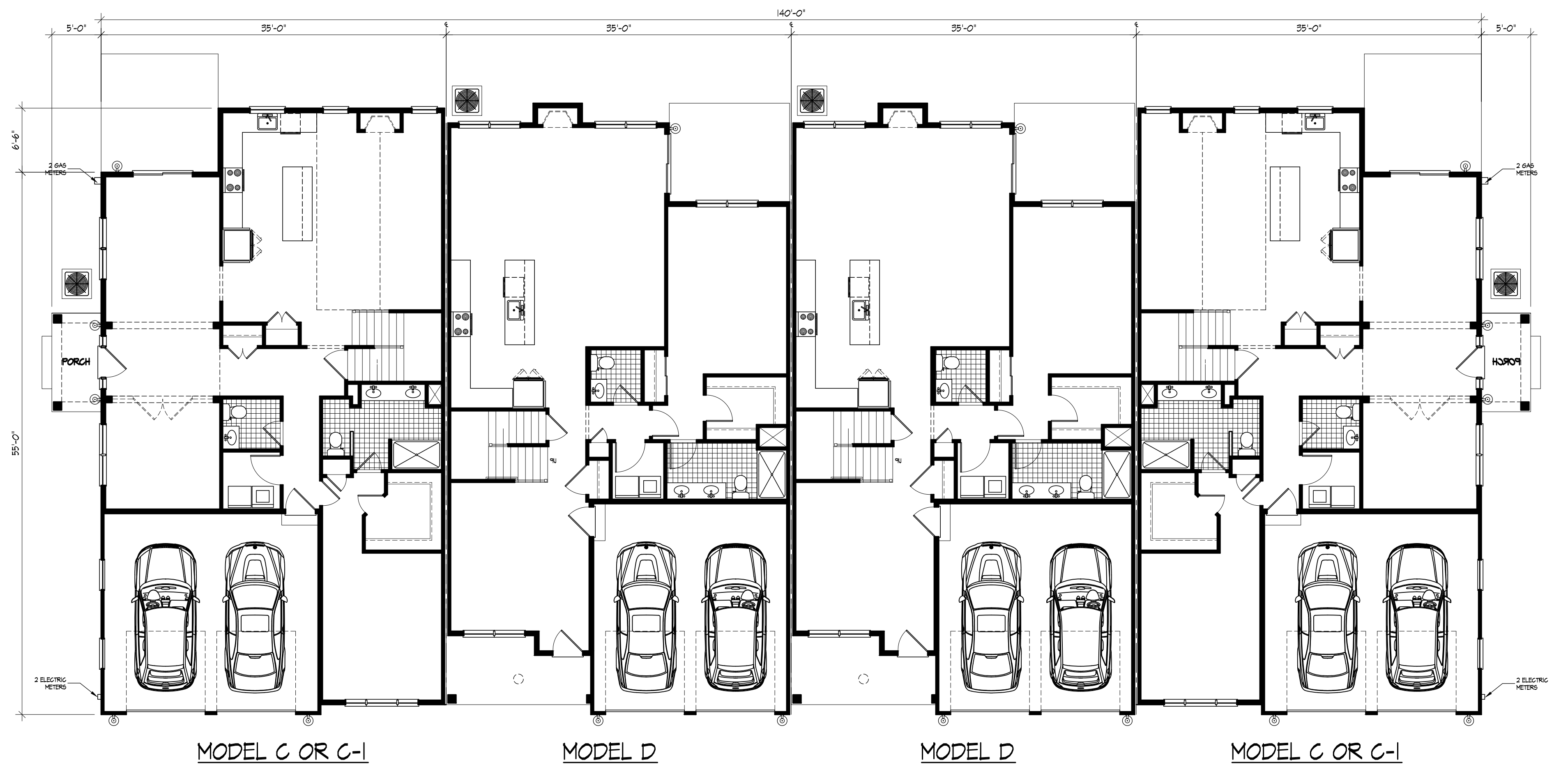

2 BUILDING TYPE 'D' FLOOR PLAN
SCALE: 1/8"=1'-0"

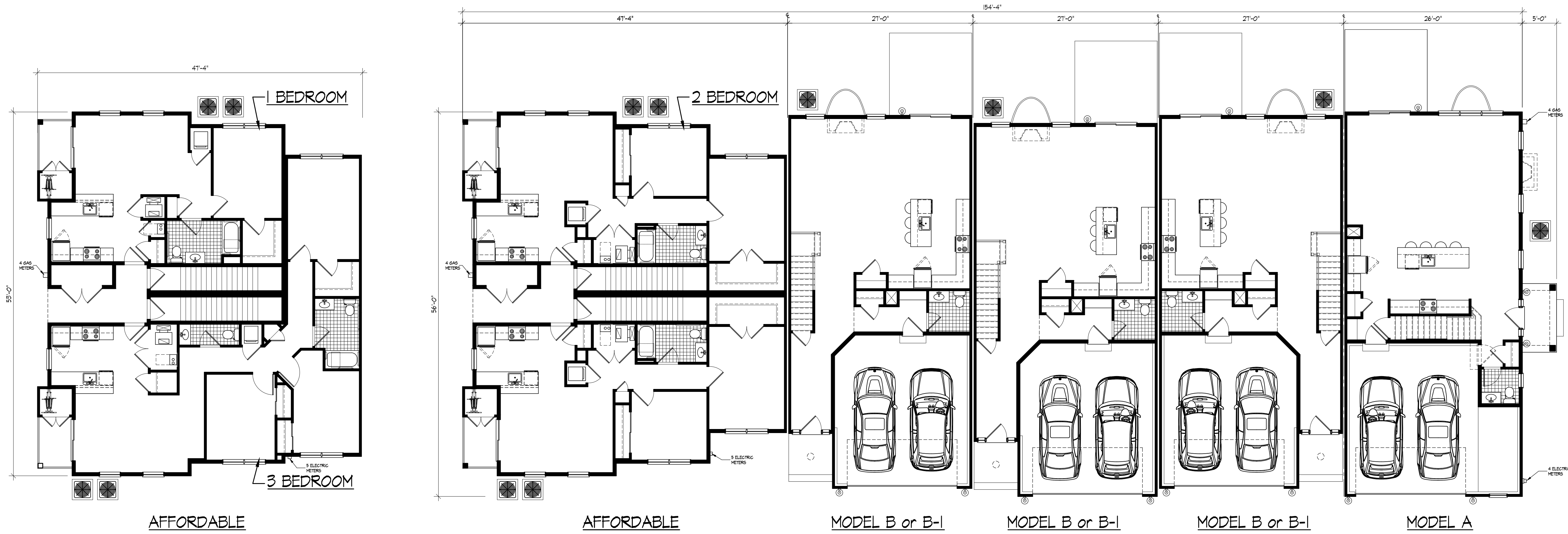

1 BUILDING TYPE 'E' FLOOR PLAN
SCALE: 1/8" = 1'-0"

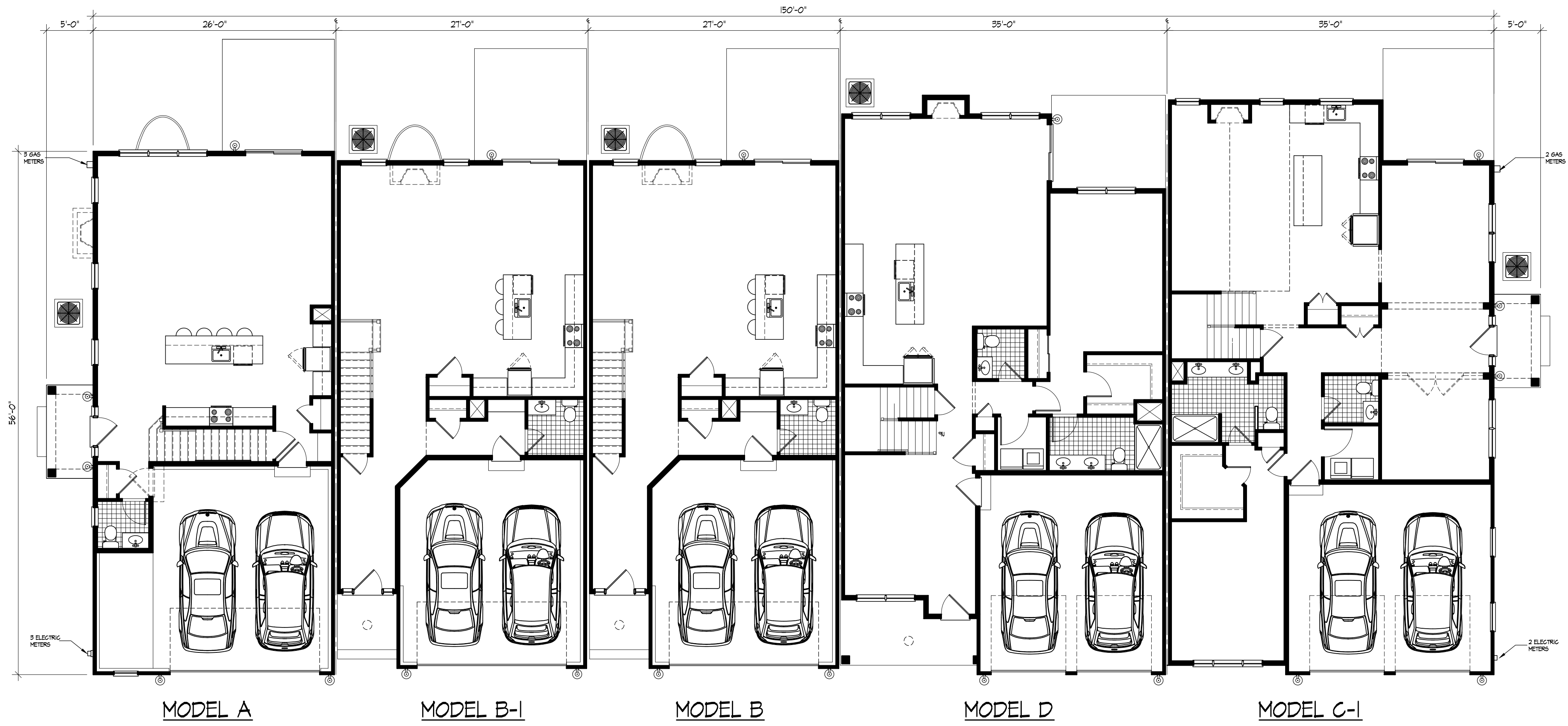

2 BUILDING TYPE 'F' FLOOR PLAN
SCALE: 1/8" = 1'-0"

HERITAGE AT WEST WINDSOR
NEW TOWNHOUSE PROJECT
WEST WINDSOR TOWNSHIP
MERCER COUNTY
NEW JERSEY
CERTIFICATE OF AUTHORIZATION -
BOARD OF ENGINEERS & LAND SURVEYORS: 2A6A28159000
BOARD OF ARCHITECTS: 21AC0006959000

GREGORY PLOUSSAS
PROFESSIONAL ENGINEER
PROFESSIONAL PLANNER
ROBERT S. LARSEN
REGISTERED ARCHITECT
PROFESSIONAL PLANNER
MICHAEL PUCCI
PROFESSIONAL ENGINEER
PROFESSIONAL PLANNER
JOSEPH M. DELUCA
REGISTERED ARCHITECT
PROFESSIONAL PLANNER
RICHARD G. RUCHALSKI
PROFESSIONAL LAND SURVEYOR
PROFESSIONAL PLANNER
ROBERT S. LARSEN
REGISTERED ARCHITECT
PROFESSIONAL PLANNER
N.J. LIC. NO. 3330081400

DATE	REVISIONS
03/04/2020	ISSUED FOR FILING
06/29/2020	REVISED PER TRC COMMENTS
08/26/2020	REISSUED FOR FILING
09/30/2020	REVISED & REISSUED FOR FILING

BUILDING PLANS	
FILE NO:	19025
DATE:	02/28/2020
SCALE:	1/8"=1'-0"
DRAWN BY:	TWA
CHECKED BY:	-
DRAWING NO:	BP-18
SHEET NO:	



1 BUILDING TYPE C - FRONT ELEVATION - STYLE 1
SCALE: 1/8" = 1'-0"

2 TYPICAL SIDE ELEVATION
SCALE: 1/8" = 1'-0"



3 BUILDING TYPE C - TYPICAL REAR ELEVATION
SCALE: 1/8" = 1'-0"



4 BUILDING TYPE C - FRONT ELEVATION - STYLE 2
SCALE: 1/8" = 1'-0"



5 BUILDING TYPE C - FRONT ELEVATION - STYLE 3
SCALE: 1/8" = 1'-0"

CPL
partnership

planning
architecture
engineering
surveying

CHESTER, PLOUSSAS, LISOWSKY
PARTNERSHIP, LLC

95 MATAWAN ROAD
SECOND FLOOR
MATAWAN, NJ 07747
P. 732.566.0297
www.cplpartnership.com

HERITAGE AT WEST WINDSOR
NEW TOWNHOUSE PROJECT
WEST WINDSOR TOWNSHIP
MERCER COUNTY
NEW JERSEY

CERTIFICATES OF AUTHORIZATION -
BOARD OF ENGINEERS & LAND SURVEYORS: 24GA28159000
BOARD OF ARCHITECTS: 21AC000695000

GREGORY PLOUSSAS
PROFESSIONAL ENGINEER
PROFESSIONAL LAND SURVEYOR
PROFESSIONAL PLANNER

MICHAEL PUCCI
PROFESSIONAL ENGINEER
PROFESSIONAL LAND SURVEYOR
PROFESSIONAL PLANNER

ROBERT S. LARSEN
REGISTERED ARCHITECT
PROFESSIONAL PLANNER

JOSEPH M. DELUCA
REGISTERED ARCHITECT
PROFESSIONAL PLANNER

Robert Larsen
ROBERT S. LARSEN
REGISTERED ARCHITECT
PROFESSIONAL PLANNER
N.J. LIC. NO. 34A0018700
N.J. LIC. NO. 33A0018400

DATE	REVISIONS
03/04/2020	ISSUED FOR FILING
06/29/2020	REVISED PER TRC COMMENTS
08/26/2020	REISSUED FOR FILING
09/30/2020	REVISED & REISSUED FOR FILING

ELEVATIONS	
FILE NO:	19025
DATE:	02/28/2020
SCALE:	1/8"=1'-0"
DRAWN BY:	TWA
CHECKED BY:	-
DRAWING NO:	BP-18
SHEET NO:	



1 BUILDING TYPE D - FRONT ELEVATION - STYLE 1
SCALE: 1/8" = 1'-0"

2 TYPICAL SIDE ELEVATION
SCALE: 1/8" = 1'-0"



3 BUILDING TYPE D - REAR ELEVATION - STYLE 1
SCALE: 1/8" = 1'-0"



4 BUILDING TYPE 'D' FRONT ELEVATION - STYLE 2
SCALE: 1/8" = 1'-0"



5 BUILDING TYPE D - REAR ELEVATION - STYLE 2
SCALE: 1/8" = 1'-0"



planning
architecture
engineering
surveying

CHESTER, PLOUSSAS, LISOWSKY
PARTNERSHIP, LLC

95 MATAWAN ROAD
SECOND FLOOR
MATAWAN, NJ 07747
P. 732.566.0297
www.cplpartnership.com

HERITAGE AT WEST WINDSOR
NEW TOWNHOUSE PROJECT
WEST WINDSOR TOWNSHIP
MERCER COUNTY
NEW JERSEY
CERTIFICATES OF AUTHORIZATION -
BOARD OF ENGINEERS & LAND SURVEYORS: 24GA28159000
BOARD OF ARCHITECTS: 21AC000695000

GREGORY PLOUSSAS
PROFESSIONAL ENGINEER
PROFESSIONAL LAND SURVEYOR
PROFESSIONAL PLANNER
MICHAEL PULICI
PROFESSIONAL ENGINEER
PROFESSIONAL LAND SURVEYOR
PROFESSIONAL PLANNER
ROBERT S. LARSEN
REGISTERED ARCHITECT
PROFESSIONAL PLANNER
ROBERT S. LARSEN
REGISTERED ARCHITECT
PROFESSIONAL PLANNER
N.J. LIC. NO. 33A0001700
N.J. LIC. NO. 33A0001600

DATE	REVISIONS
03/04/2020	ISSUED FOR FILING
06/29/2020	REVISED PER TRC COMMENTS
08/26/2020	REISSUED FOR FILING
09/30/2020	REVISED & REISSUED FOR FILING

ELEVATIONS	
FILE NO.	19025
DATE:	02/28/2020
SCALE:	1/8"=1'-0" U.N.O.
DRAWN BY:	TWA
CHECKED BY:	-
DRAWING NO.	BP-18
SHEET NO.	



1 AFFORDABLE (FRONT AND REAR) MODEL B MODEL B MODEL B MODEL A
 BUILDING TYPE E - FRONT ELEVATION - STYLE 1
 SCALE: 1/8" = 1'-0"



2 AFFORDABLE SIDE
 TYPICAL SIDE ELEVATION
 SCALE: 1/8" = 1'-0"



3 AFFORDABLE (FRONT AND REAR) MODEL B-1 MODEL B-1 MODEL B-1 MODEL A
 BUILDING TYPE E - FRONT ELEVATION - STYLE 2
 SCALE: 1/8" = 1'-0"



4 MODEL A MODEL B-1 MODEL B MODEL D MODEL C - OPTION
 BUILDING 'F' FRONT ELEVATION
 SCALE: 1/8" = 1'-0"



5 RIGHT SIDE ELEVATION - MODEL C-1
 SCALE: 1/8" = 1'-0"



6 LEFT SIDE ELEVATION - MODEL A
 SCALE: 1/8" = 1'-0"



7 MODEL C-1 MODEL D MODEL B MODEL B-1 MODEL A
 REAR ELEVATION
 SCALE: 1/8" = 1'-0"

CPL
 partnership
 planning
 architecture
 engineering
 surveying

CHESTER, PLOUSSAS, LISOWSKY
 PARTNERSHIP, LLC

95 MATAWAN ROAD
 SECOND FLOOR
 MATAWAN, NJ 07747
 P. 732.566.0297
 www.cplpartnership.com

HERITAGE AT WEST WINDSOR
 NEW TOWNHOUSE PROJECT
 WEST WINDSOR TOWNSHIP
 MERCER COUNTY
 NEW JERSEY

CERTIFICATES OF AUTHORIZATION -
 BOARD OF ENGINEERS & LAND SURVEYORS: 24GA28159000
 BOARD OF ARCHITECTS: 21AC000695000

GREGORY PLOUSSAS
 PROFESSIONAL ENGINEER
 PROFESSIONAL LAND SURVEYOR
 PROFESSIONAL PLANNER

MICHAEL PUCCI
 PROFESSIONAL ENGINEER
 PROFESSIONAL PLANNER

ROBERT S. LARSEN
 REGISTERED ARCHITECT
 PROFESSIONAL PLANNER

JOSEPH M. DELUCA
 REGISTERED ARCHITECT
 PROFESSIONAL PLANNER

Robert Larsen
 ROBERT S. LARSEN
 REGISTERED ARCHITECT
 PROFESSIONAL PLANNER
 N.J. LIC. NO. 33A0001700
 N.J. LIC. NO. 33A0001800

DATE	REVISIONS	ADDITIONAL BUILDING TYPE	REVISED & REISSUED FOR FILING
09/16/2020			
09/30/2020			

ELEVATIONS	
FILE NO.	19025
DATE:	02/28/2020
SCALE:	1/8"=1'-0"
DRAWN BY:	TWA
CHECKED BY:	-
DRAWING NO.	BP-18
SHEET NO.	

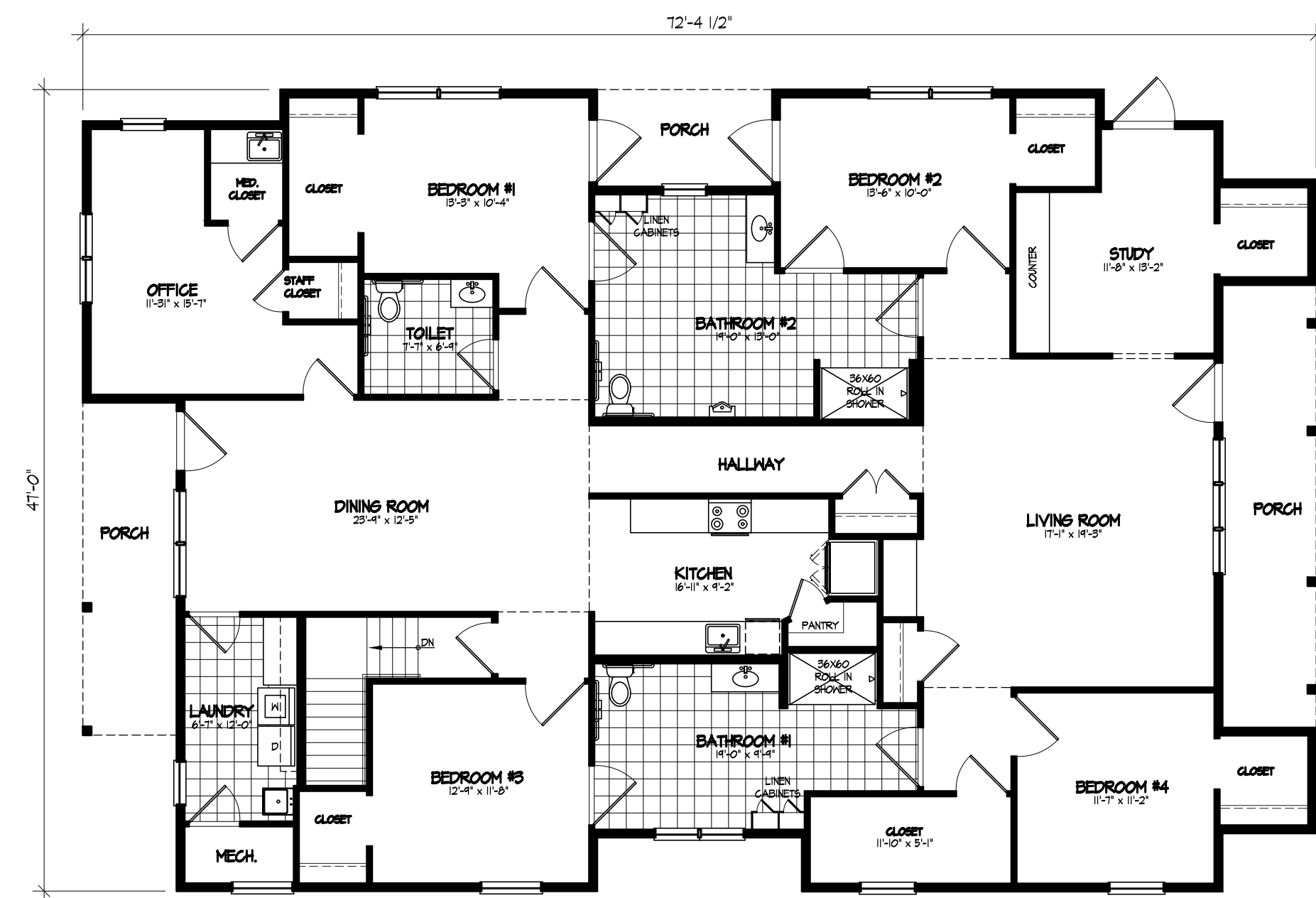

1 FLOOR PLAN 2,923 SF
SCALE: 3/16" = 1'-0"

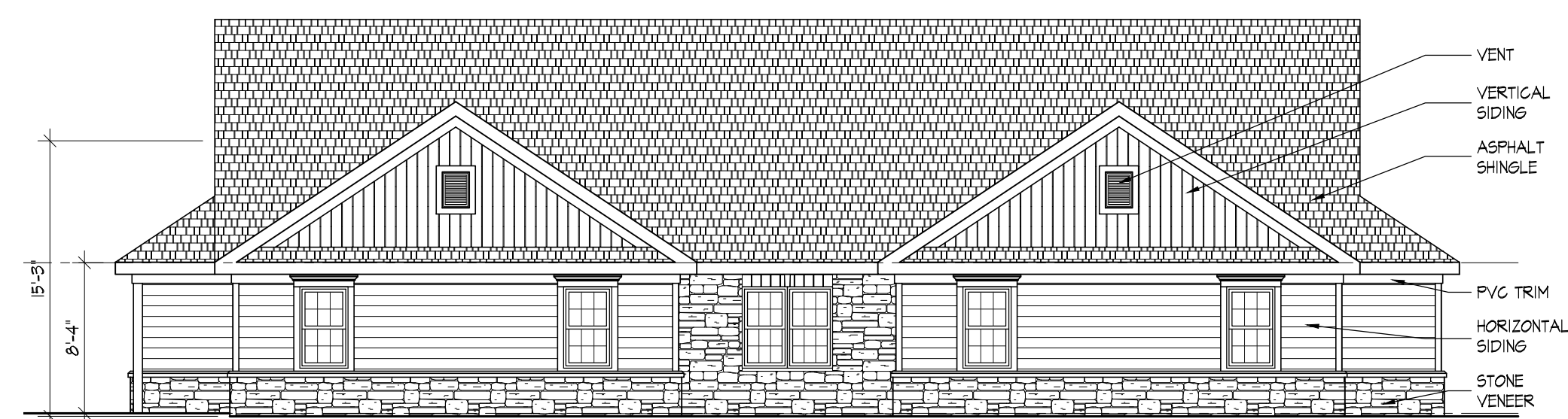

NORTH ELEVATION



WEST ELEVATION

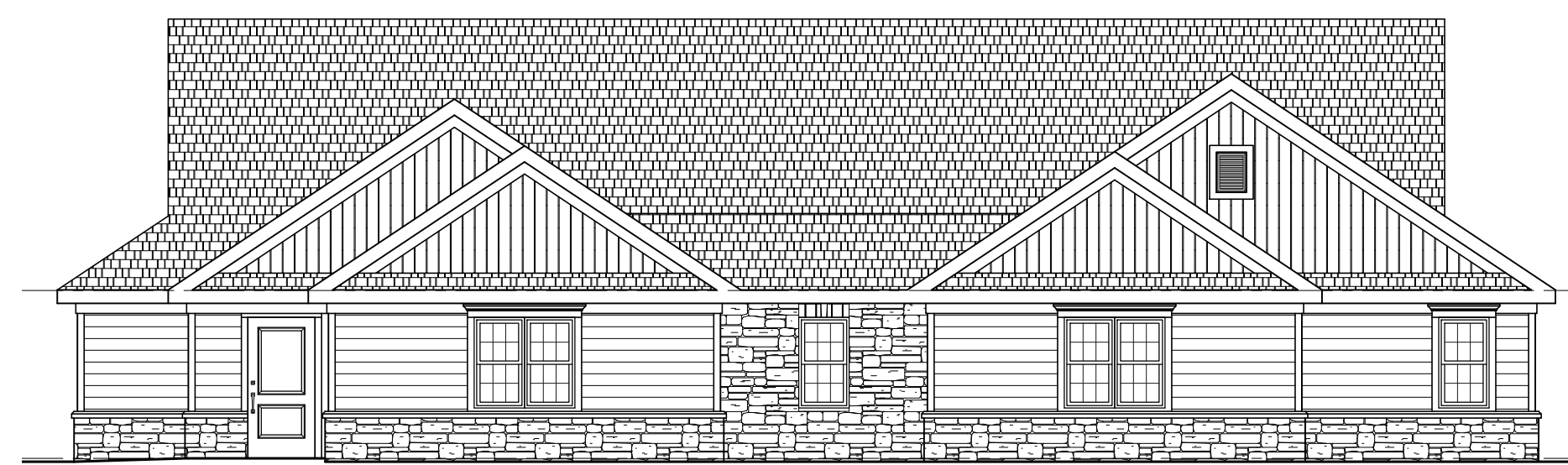

SOUTH ELEVATION



EAST ELEVATION

2 ELEVATIONS
SCALE: 1/8" = 1'-0"

HERITAGE AT WEST WINDSOR
NEW TOWNHOUSE PROJECT
WEST WINDSOR TOWNSHIP

MERCER COUNTY NEW JERSEY

CERTIFICATES OF AUTHORIZATION -
BOARD OF ENGINEERS & LAND SURVEYORS: 24GA28159000
BOARD OF ARCHITECTS: 21AC000695000

GREGORY PLOUSSAS
PROFESSIONAL ENGINEER
PROFESSIONAL LAND SURVEYOR
PROFESSIONAL PLANNER

MICHAEL PUCCI
PROFESSIONAL ENGINEER
PROFESSIONAL PLANNER

ROBERT S. LARSEN
REGISTERED ARCHITECT
PROFESSIONAL PLANNER

RICHARD G. RUCHALSKI
PROFESSIONAL LAND SURVEYOR
PROFESSIONAL PLANNER

JOSEPH M. DELUCA
REGISTERED ARCHITECT
PROFESSIONAL PLANNER

Robert Larsen
ROBERT S. LARSEN
REGISTERED ARCHITECT
PROFESSIONAL PLANNER
N.J. LIC. NO. 24A00181700
N.J. LIC. NO. 31A0014400

DATE	REVISIONS	REVISED & REISSUED FOR FILING
09/30/2020		

GROUP HOME FLOOR PLANS & ELEVATIONS	
FILE NO:	19025
DATE:	02/28/2020
SCALE:	1/8"=1'-0" U.N.O.
DRAWN BY:	TWA
CHECKED BY:	-
DRAWING NO:	BP-17
SHEET NO:	

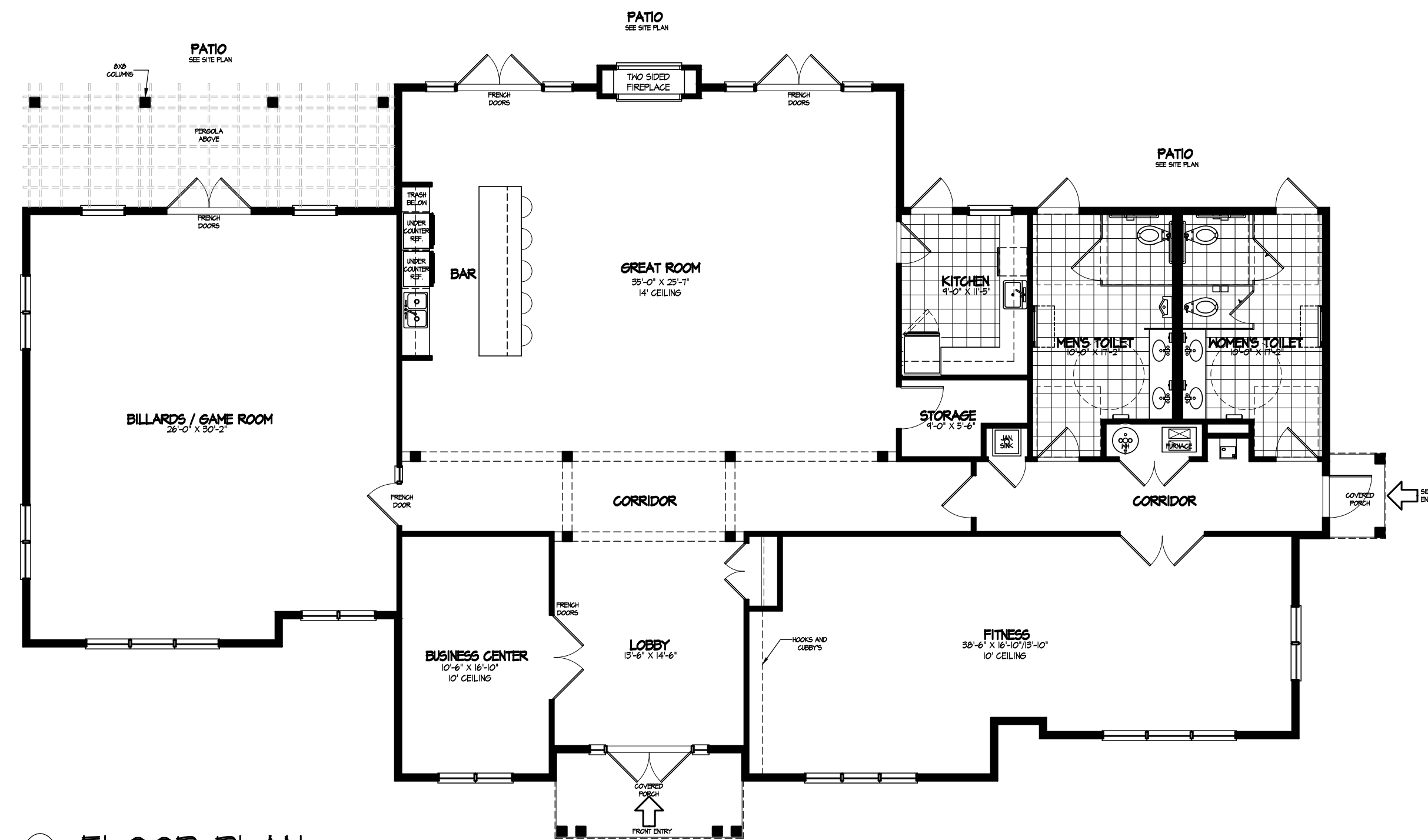

1 FLOOR PLAN 3,682 SF
SCALE: 1/8" = 1'-0"



FRONT ELEVATION

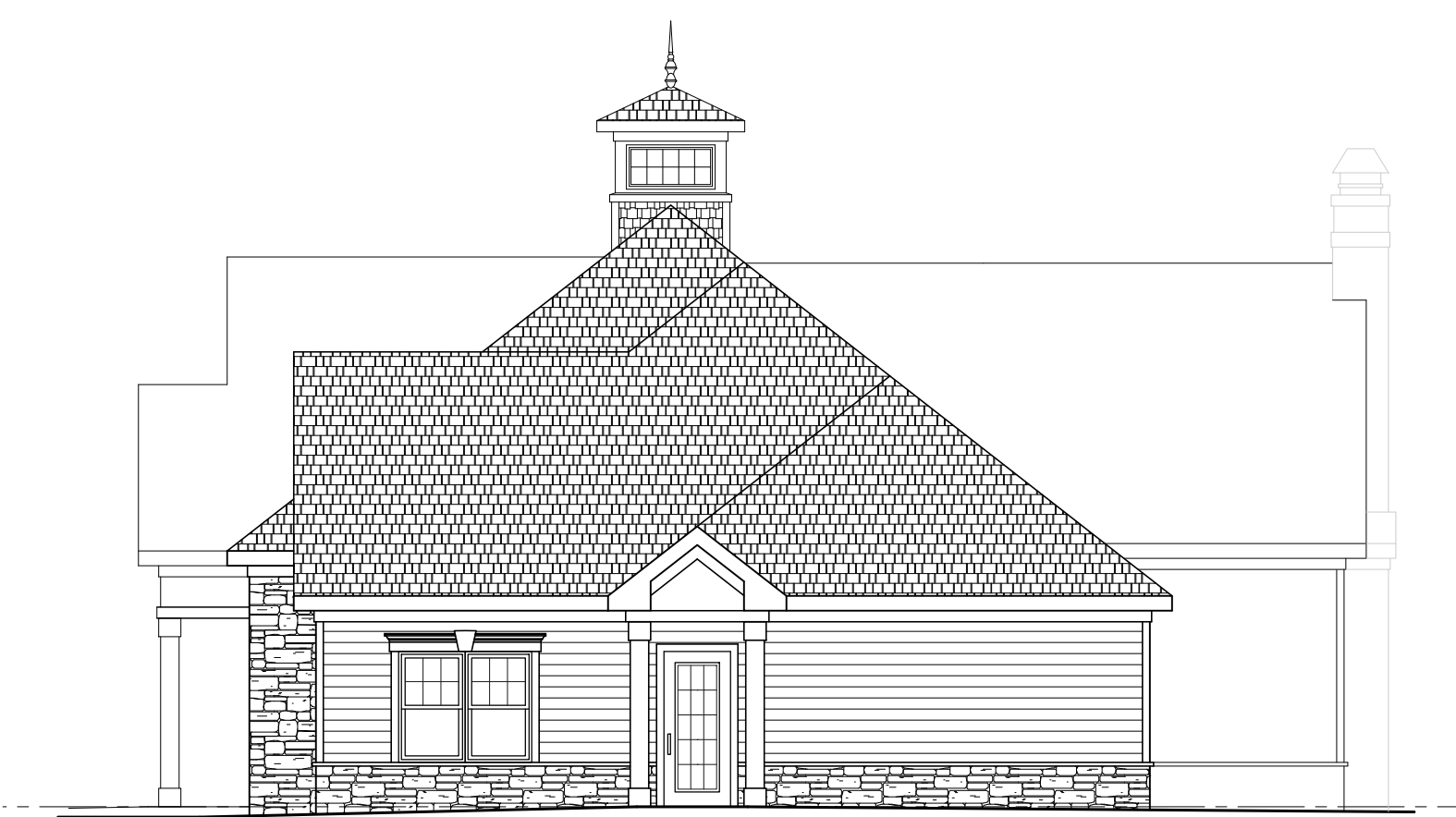

RIGHT SIDE ELEVATION

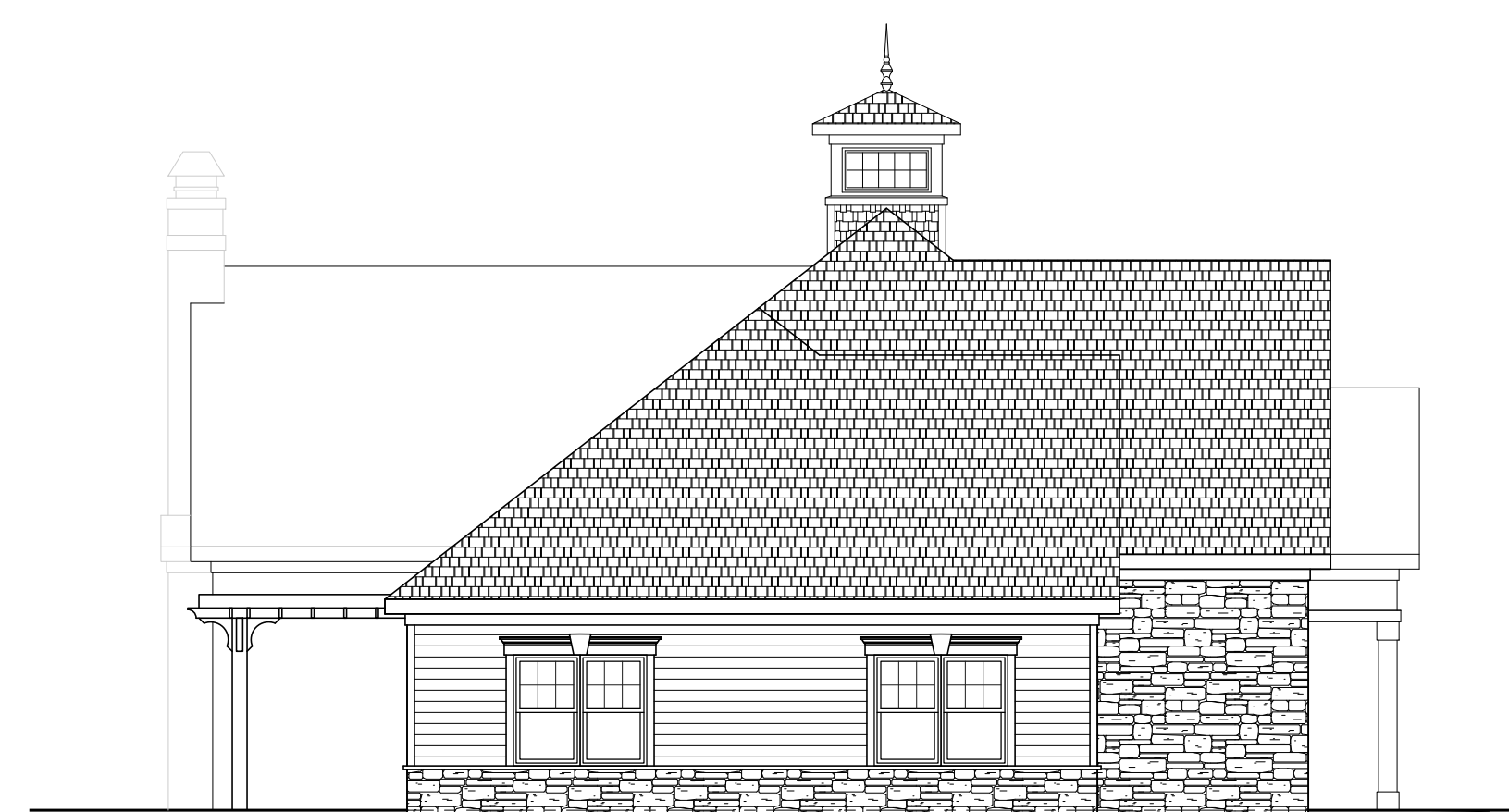

LEFT SIDE ELEVATION



REAR ELEVATION

2 ELEVATIONS
SCALE: 1/8" = 1'-0"



planning
architecture
engineering
surveying

CHESTER, PLOUSSAS, LISOWSKY
PARTNERSHIP, LLC

95 MATAWAN ROAD
SECOND FLOOR
MATAWAN, NJ 07747
P. 732.566.0297
www.cplpartnership.com

HERITAGE AT WEST WINDSOR
NEW TOWNHOUSE PROJECT

WEST WINDSOR TOWNSHIP

MERCER COUNTY NEW JERSEY

CERTIFICATES OF AUTHORIZATION -
BOARD OF ENGINEERS & LAND SURVEYORS: 24GA28159000
BOARD OF ARCHITECTS: 21AC0006959000

MICHAEL P. PICCO
PROFESSIONAL ENGINEER
PROFESSIONAL LAND SURVEYOR
PROFESSIONAL PLANNER

GREGORY PLOUSSAS
PROFESSIONAL ENGINEER
PROFESSIONAL LAND SURVEYOR
PROFESSIONAL PLANNER

ROBERT S. JARSEN
REGISTERED ARCHITECT
PROFESSIONAL PLANNER

JOSEPH M. DELICIA
REGISTERED ARCHITECT
PROFESSIONAL PLANNER

Robert Jarsen
ROBERT S. JARSEN
REGISTERED ARCHITECT
PROFESSIONAL PLANNER
N.J. LIC. NO. 33A0001700
N.J. LIC. NO. 33A0001400

DATE	REVISIONS
03/04/2020	ISSUED FOR FILING
06/29/2020	REVISED PER TRC COMMENTS
08/26/2020	REISSUED FOR FILING
09/30/2020	REVISED & REISSUED FOR FILING

CLUBHOUSE
FLOOR PLANS &
ELEVATION

FILE NO.	19025
DATE:	02/28/2020
SCALE:	1/8"=1'-0" U.N.O.
DRAWN BY:	TWA
CHECKED BY:	-
DRAWING NO.	RECBP-06
SHEET NO.	