

File Name: C:\American Properties\JOBS\APR-184 - West Windsor\DWG\97-DA Maps.dwg
 Plot Time: 05/05/2020 - 11:27am

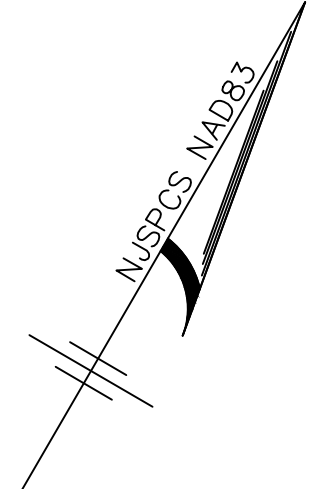

LEGEND

- PROJECT BOUNDARY
- EXISTING BUILDING
- EXISTING MAJOR CONTOUR
- EXISTING MINOR CONTOUR
- EXISTING SPOT ELEVATION
- EXISTING SANITARY SEWER LINE
- EXISTING SANITARY SEWER MANHOLE
- EXISTING STORM SEWER LINE
- EXISTING INLET/CATCH BASIN
- EXISTING MANHOLE/STORM GRATE
- EXISTING WATER LINE
- EXISTING WATER VALVE
- EXISTING SPRINKLER BOX
- EXISTING GAS LINE
- EXISTING GAS VALVE
- EXISTING ELECTRIC LINE
- EXISTING UTILITY POLE
- EXISTING FENCELINE
- EXISTING GUIDERAIL
- EXISTING LIGHT POLE
- EXISTING SIGNAGE
- EXISTING HYDRANT
- DRAINAGE AREA BOUNDARY
- FLOW PATH BEGINNING/END
- FLOW PATH

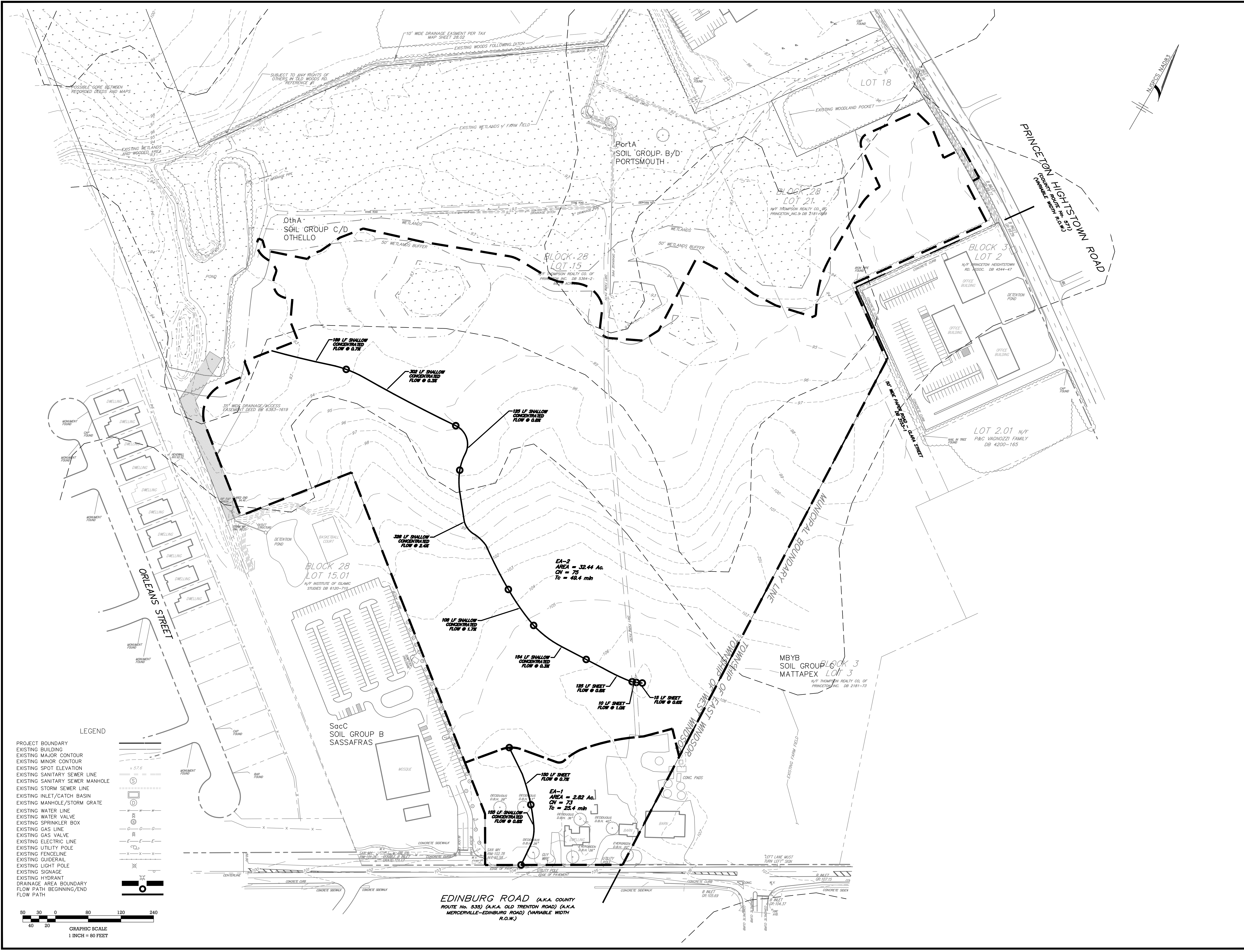
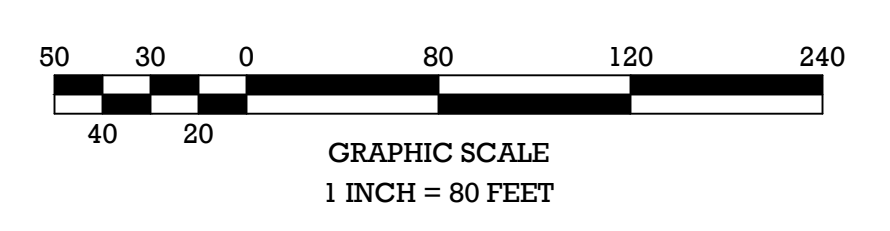

<p>PRELIMINARY/FINAL MAJOR SITE & SUBDIVISION PLAN BLOCK 28, LOTS 15 & 21 HERITAGE AT WEST WINDSOR PRE-DEVELOPMENT DRAINAGE AREA MAP</p>		<p>SITUATED IN TOWNSHIP OF WEST WINDSOR, MERCER COUNTY, NEW JERSEY</p>
DRAWN BY: END	CHECKED BY: MWW	RELEASED BY:
DATE: 03/05/20	HORIZONTAL SCALE: 1"=80'	VERTICAL SCALE: N/A
PROJECT NO.:	APR-184	DATE:
DRAWING NAME:	97-DA Maps.dwg	REVISIONS:
		DRAWN BY: CHECKED BY:

MidAtlantic
 ENGINEERING & SURVEYING, INC.
 1000 ROUTE 100, SUITE 200
 WEST WINDSOR, NJ 08869
 (609) 426-4000

Certificate of Authorization No. 340208180000
 License No. 0620205000
 Matthew J. Brennan P.E. PE No. 0620462000
 Matthew J. Brennan P.E. PE No. 0620462000

Sheet Number
1 OF 3

File Name: G:\American Properties\JOBS\APR-184 - West Windsor\DWG\97-DA Maps.dwg
 Plot Time: Mon, 05/02/20 11:27am

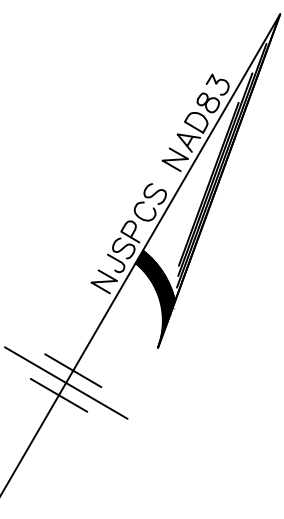
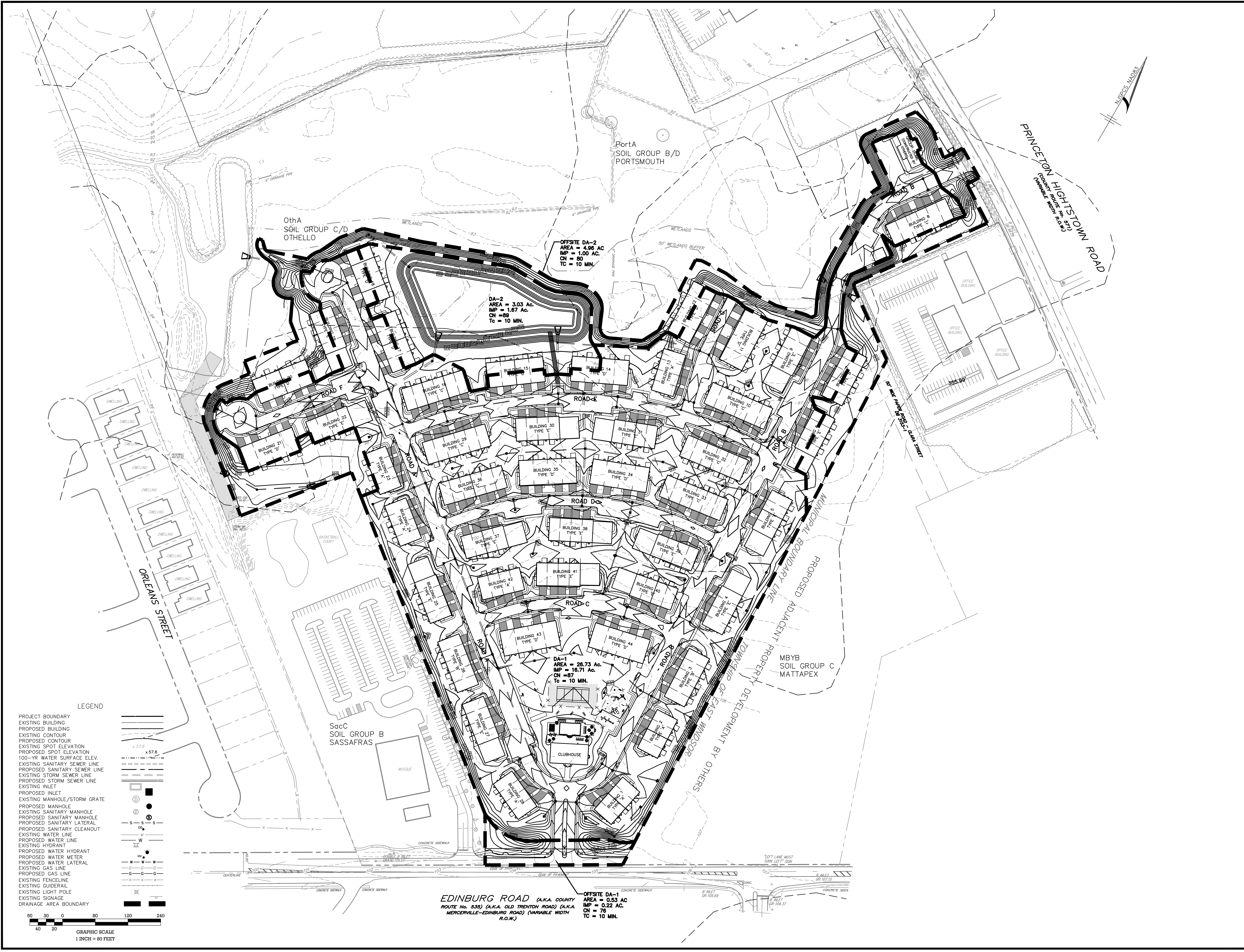

LEGEND

- PROJECT BOUNDARY
- EXISTING BUILDING
- PROPOSED BUILDING
- EXISTING CONTOUR
- PROPOSED CONTOUR
- EXISTING SPOT ELEVATION
- PROPOSED SPOT ELEVATION
- 100-YR WATER SURFACE ELEV.
- EXISTING SANITARY SEWER LINE
- PROPOSED SANITARY SEWER LINE
- EXISTING STORM SEWER LINE
- PROPOSED STORM SEWER LINE
- EXISTING INLET
- PROPOSED INLET
- EXISTING MANHOLE/STORM GRATE
- PROPOSED MANHOLE
- EXISTING SANITARY MANHOLE
- PROPOSED SANITARY MANHOLE
- PROPOSED SANITARY LATERAL
- PROPOSED SANITARY CLEANOUT
- EXISTING WATER LINE
- PROPOSED WATER LINE
- EXISTING HYDRANT
- PROPOSED WATER HYDRANT
- PROPOSED WATER METER
- PROPOSED WATER LATERAL
- EXISTING GAS LINE
- PROPOSED GAS LINE
- EXISTING FENCELINE
- EXISTING GUIDERAIL
- EXISTING LIGHT POLE
- EXISTING SIGNAGE
- DRAINAGE AREA BOUNDARY

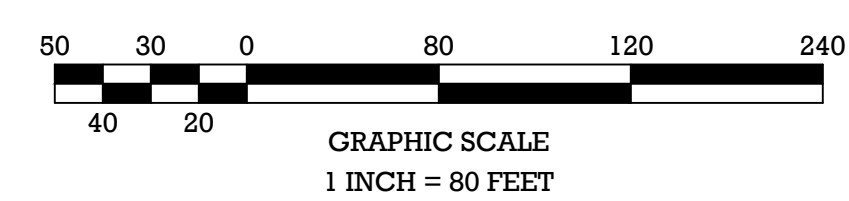

EDINBURG ROAD (A.K.A. COUNTY ROUTE No. 538) (A.K.A. OLD TRENTON ROAD) (A.K.A. MERCERVILLE-EDINBURG ROAD) (VARIABLE WIDTH R.O.W.)

OFFSITE DA-1
 AREA = 0.53 AC.
 IMP = 0.22 AC.
 CN = 76
 Tc = 10 MIN.

DA-2
 AREA = 3.03 AC.
 IMP = 1.67 AC.
 CN = 89
 Tc = 10 MIN.

OFFSITE DA-2
 AREA = 4.96 AC.
 IMP = 1.00 AC.
 CN = 80
 Tc = 10 MIN.

DA-1
 AREA = 28.73 AC.
 IMP = 16.71 AC.
 CN = 87
 Tc = 10 MIN.

<p>PRELIMINARY/FINAL MAJOR SITE & SUBDIVISION PLAN BLOCK 28, LOTS 15 & 21 HERITAGE AT WEST WINDSOR POST-DEVELOPMENT DRAINAGE AREA MAP</p>	
<p>SITUATED IN TOWNSHIP OF WEST WINDSOR, MERCER COUNTY, NEW JERSEY</p>	
<p>Drawn By: END Checked By: MVM Released By: N/A Date: 03/05/20 Project No.: APR-184 Drawing Name: 97-DA Maps.dwg</p>	<p>Scale: 1"=80' Vertical Scale: N/A Date: APR-184 Project No.: APR-184 Drawing Name: 97-DA Maps.dwg</p>
<p>Sheet Number 1 OF 3</p>	

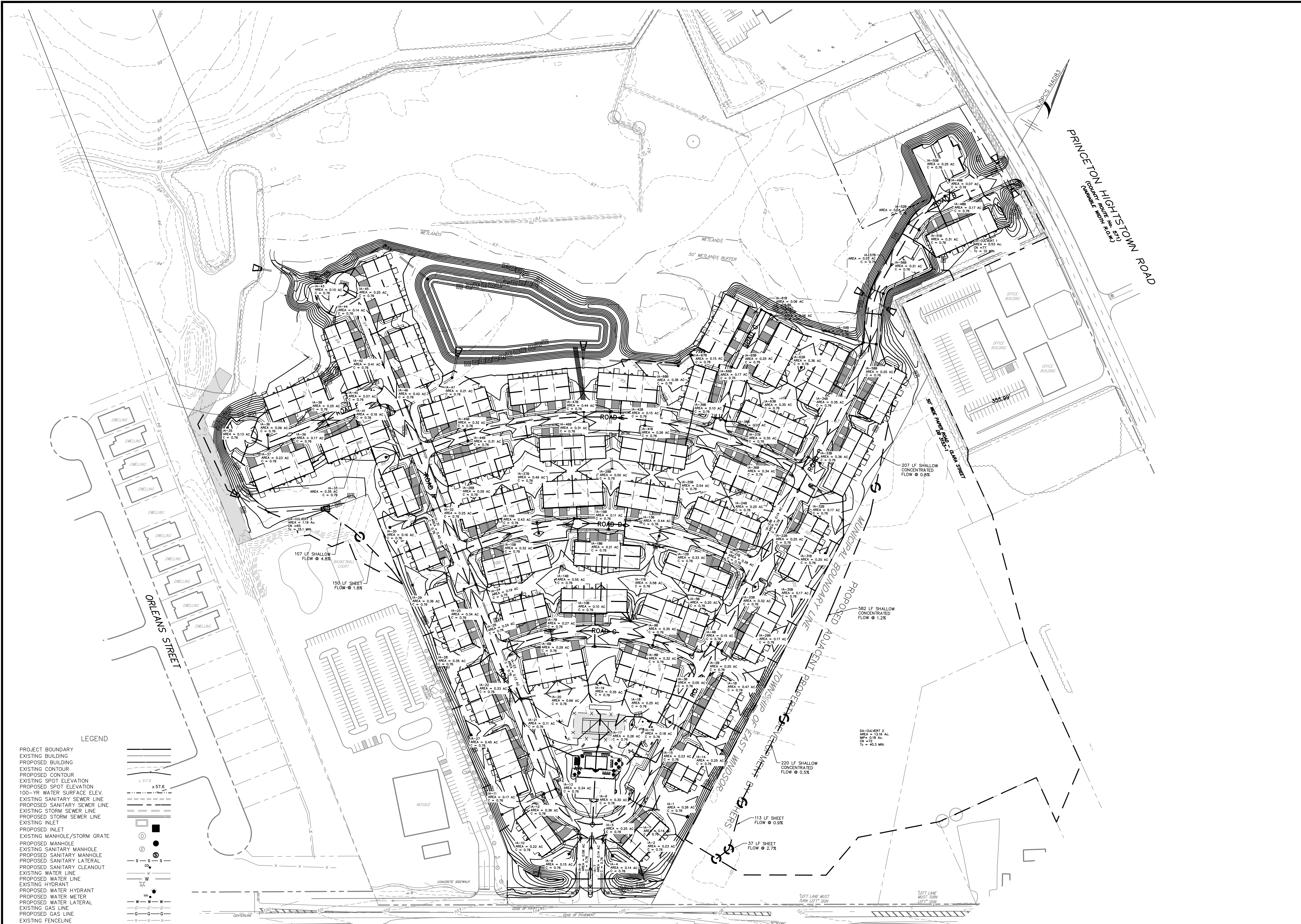

LEGEND

- PROJECT BOUNDARY
- EXISTING BUILDING
- PROPOSED BUILDING
- EXISTING CONTOUR
- PROPOSED CONTOUR
- EXISTING SPOT ELEVATION
- PROPOSED SPOT ELEVATION
- 100-YR WATER SURFACE ELEV.
- EXISTING SANITARY SEWER LINE
- PROPOSED SANITARY SEWER LINE
- EXISTING STORM SEWER LINE
- PROPOSED STORM SEWER LINE
- EXISTING INLET
- PROPOSED INLET
- EXISTING MANHOLE/STORM GRATE
- PROPOSED MANHOLE
- EXISTING SANITARY MANHOLE
- PROPOSED SANITARY MANHOLE
- PROPOSED SANITARY LATERAL
- PROPOSED SANITARY CLEANOUT
- EXISTING WATER LINE
- PROPOSED WATER LINE
- EXISTING HYDRANT
- PROPOSED WATER HYDRANT
- PROPOSED WATER METER
- PROPOSED WATER LATERAL
- EXISTING GAS LINE
- PROPOSED GAS LINE
- EXISTING FENCELINE
- EXISTING GUIDELINE
- EXISTING LIGHT POLE
- EXISTING SIGNAGE
- DRAINAGE AREA BOUNDARY

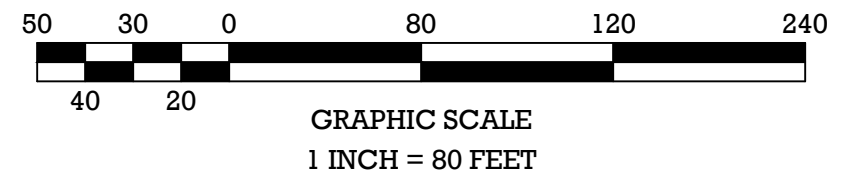

EDINBURG ROAD (A.K.A. COUNTY ROUTE No. 538) (A.K.A. OLD TRENTON ROAD) (A.K.A. MERCERVILLE-EDINBURG ROAD) (VARIABLE WIDTH R.O.W.)

<p>PRELIMINARY/FINAL MAJOR SITE & SUBDIVISION PLAN BLOCK 28, LOTS 15 & 21 HERITAGE AT WEST WINDSOR POST-DEVELOPMENT INLET AREA MAP SITUATED IN TOWNSHIP OF WEST WINDSOR, MERCER COUNTY, NEW JERSEY</p>	<p>RELEASED BY: CHECKED BY: MWW DRAWN BY: END DATE: 03/05/20 PROJECT No.: APR-184 DRAWING NAME: 97-DA Maps.dwg</p>	<p>VERTICAL SCALE: N/A HORIZONTAL SCALE: 1"=80' DATE: 03/05/20 PROJECT No.: APR-184 DRAWING NAME: 97-DA Maps.dwg</p>	<p>REVISIONS</p> <table border="1" style="width: 100%; border-collapse: collapse;"> <tr> <th>NO.</th> <th>DATE</th> <th>DESCRIPTION</th> </tr> <tr> <td> </td> <td> </td> <td> </td> </tr> </table>	NO.	DATE	DESCRIPTION				<p>Sheet Number 1 OF 3</p>
NO.	DATE	DESCRIPTION								