



# PROPOSED BICYCLE AND PEDESTRIAN TRAILWAYS

LOCATED IN  
**WEST WINDSOR  
TOWNSHIP**

MERCER COUNTY, N.J.  
FRANCIS A. GUZIK - Township Engineer  
BRIAN E. ARONSON - Assistant Manager of Engineering

August 6, 2013

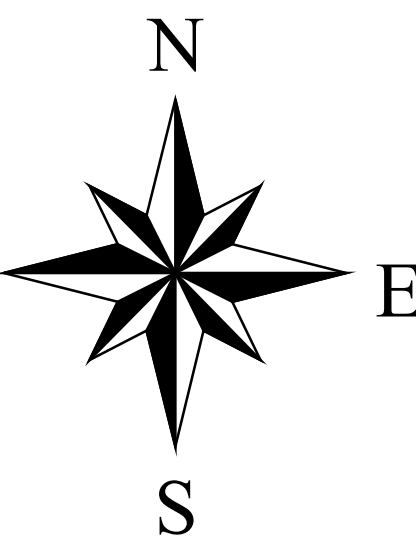

- PRINCETON GREENS**
- 1 ASTOR COURT
  - 2 FOUNTAIN COURT
  - 3 WELLS DRIVE
  - 4 HAZELBERRY DRIVE
  - 5 CANTON DRIVE
  - 6 BAYBERRY DRIVE
  - 7 HANOVER COURT
  - 8 EXETER COURT
  - 9 LEVENING COURT

- CARNEGIE RESIDENTIAL VILLAGE**
- 10 DORSET COURT
  - 11 COLLEEN COURT
  - 12 KENNINGTON COURT
  - 13 YORKSHIRE DRIVE
  - 14 CLARICE COURT
  - 15 DELAWARE DRIVE
  - 16 WORLIDGE COURT
  - 17 FEDERAL COURT
  - 18 COMMONWEALTH COURT
  - 19 STORMBROOK DRIVE
  - 20 HEATH COURT
  - 21 TRIMBLE COURT
  - 22 TOWNPATRICK COURT
  - 23 ALBERTA COURT
  - 24 HERITAGE BOULEVARD
  - 25 SALLY COURT
  - 26 LOWELL COURT
  - 27 TRINITY COURT
  - 28 CARLETON BOULEVARD
  - 29 THORNHURST COURT
  - 30 CROMMELL COURT
  - 31 HAMPSHIRE COURT
  - 32 FIELDWOOD COURT
  - 33 NOTTINGHAM CIRCLE

- COLONNADE POINTE**
- 34 RAMER COURT
  - 35 ACACIA COURT
  - 36 SEQUOIA COURT
  - 37 CASCADIA COURT
  - 38 BISCAYNE COURT
  - 39 WINDMILL COURT
  - 40 MAYFAIR DRIVE
  - 41 LASSING COURT
  - 42 OLYMPIC COURT

- ESTATES AT PRINCETON JUNCTION**
- 43 TELLWOOD DRIVE
  - 44 RENFIELD DRIVE
  - 45 BRINKLEY DRIVE
  - 46 CASSELLBERRY WAY
  - 47 INVERNESS DRIVE
  - 48 HASTINGS LANE
  - 49 ASCOT CRESCENT
  - 50 CALER LANE
  - 51 CRAFTWOOD DRIVE
  - 52 WEDGEWOOD COURT
  - 53 TREE SWALLOW DRIVE
  - 54 WESTBROOK WAY
  - 55 STILLBROOK LANE
  - 56 WESSIE PLACE
  - 57 DALTON WAY
  - 58 WINDROSE COURT
  - 59 GAGE PLACE
  - 60 GOSMACK COURT
  - 61 HARCROSS COURT
  - 62 WINTERSBERRY WAY
  - 63 GREYVINE DRIVE
  - 64 INVERBROOK DRIVE
  - 65 HESLEY DRIVE
  - 66 WINTERSBERRY WAY
  - 67 DEVONSHIRE DRIVE
  - 68 ESTERBROOK DRIVE
  - 69 LOCKWOOD DRIVE
  - 70 GIFFIN WAY
  - 71 MIPPERT WAY
  - 72 KENT COURT
  - 73 LENOX COURT
  - 74 JULIET COURT
  - 75 GOODWOOD COURT
  - 76 GRAYVIEW COURT

- WINDSOR PONDS DEVELOPMENT**
- 1 STRILING ROAD
  - 2 HAMPTON COURT
  - 3 LEEDS COURT
  - 4 GARDNER COURT
  - 5 WINDSOR POND ROAD
  - 6 STAFFORD DRIVE
  - 7 LUDLOW COURT
  - 8 NORMANBY DRIVE
  - 9 HERBERT BOULEVARD
  - 10 WARWICK ROAD
  - 11 LANCASTER COURT
  - 12 LUDLOW COURT
  - 13 YORK ROAD

SCALE : 1 inch = 1000 feet

**Legend**

- Municipal Boundary
- Parcels
- Water
- Trails**
  - Existing
  - Proposed
  - Scheduled
- Bike Lanes**
  - Existing
  - Proposed
  - Scheduled
- Proposed Greenbelt
- Recorded Greenbelt
- Mercer County Park Trails

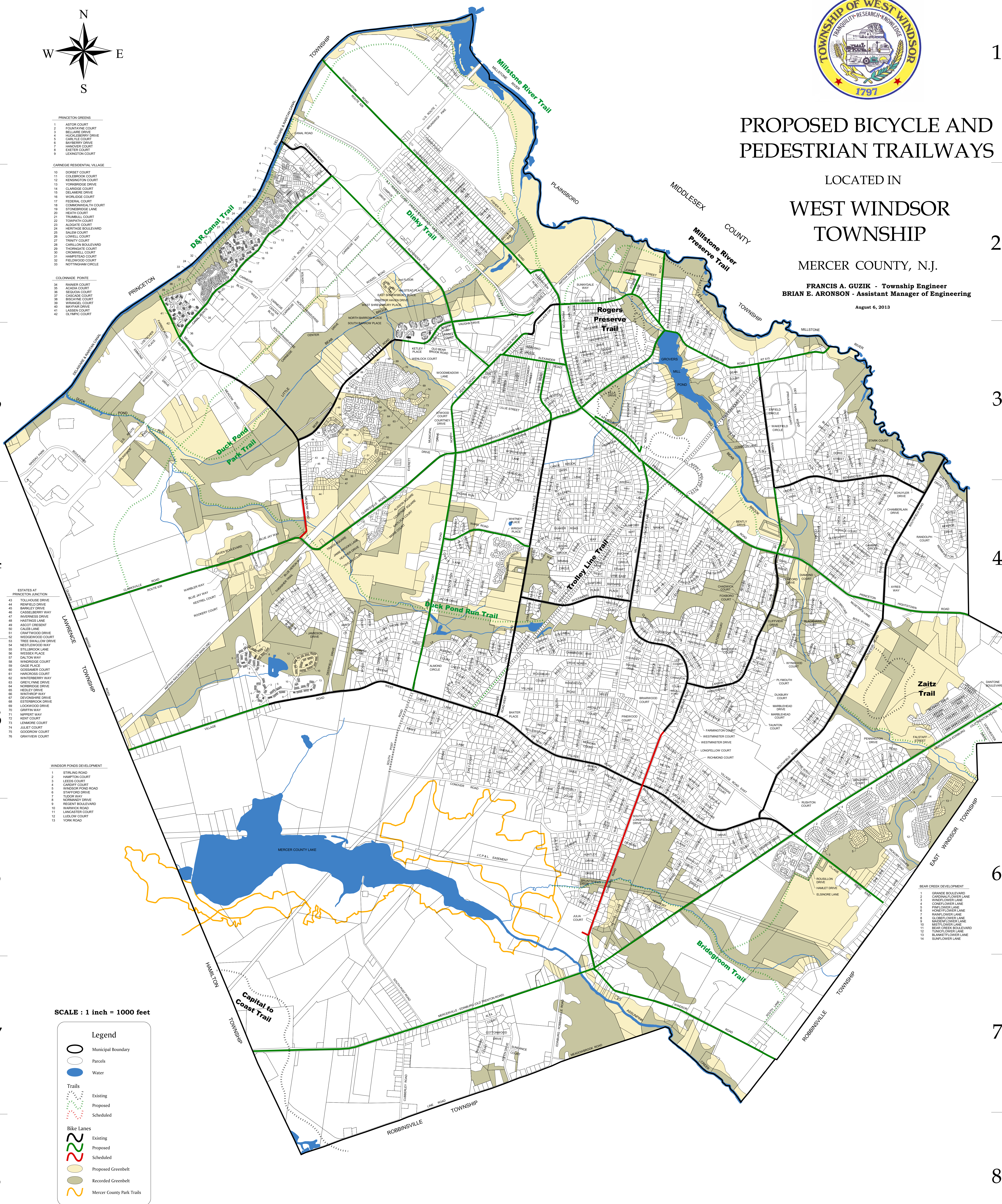

- BEAR CREEK DEVELOPMENT**
- 1 GRANDE BOULEVARD
  - 2 CARDINAL LOWER LANE
  - 3 WINDFLOWER LANE
  - 4 CONIFER LOWER LANE
  - 5 PINEFLOWER LANE
  - 6 ROSEFLOWER LANE
  - 7 RAINTLOWER LANE
  - 8 GLOBEFLOWER LANE
  - 9 SUNFLOWER LANE
  - 10 MISTFLOWER LANE
  - 11 BEAR CREEK BOULEVARD
  - 12 TANGFLOWER LANE
  - 13 BLANFETFLOWER LANE
  - 14 SUNFLOWER LANE