

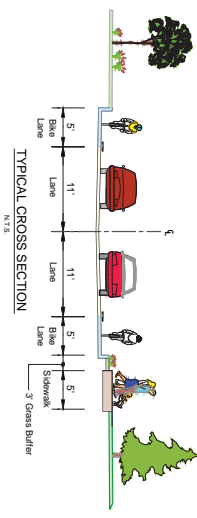

MATCHLINE A-A

- LEGEND**
- ROADWAY
 - BIKE LANE
 - GRASSLANDSCAPE
 - SIDEWALK
 - RIGHT-OF-WAY (ROW)
 - STEEP SLOPE 20% OR GREATER



ALTERNATIVE 2

CRANBURY ROAD (CR 615) AREA BICYCLE AND PEDESTRIAN MOBILITY ALTERNATIVES
TOWNSHIP OF WEST WINDSOR, MERCER COUNTY, NJ

DATE	BY	SCALE	DESCRIPTION	SHEET NO.
08/20/15	LM	AS SHOWN	FINAL PLAN	1
08/20/15	LM	AS SHOWN	PROJ. PLAN	16

MATCHLINE A-A



MATCHLINE B-B

- LEGEND**
- ROADWAY
 - BIKE LANE
 - GRASSLANDSCAPE
 - SIDEWALK
 - RIGHT-OF-WAY (ROW)
 - STEEP SLOPE 20% OR GREATER

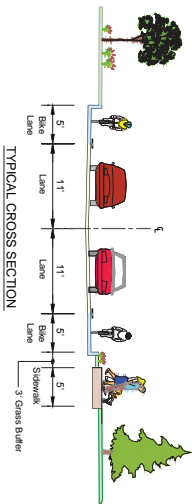

ALTERNATIVE 2

CRANBURY ROAD (CR 615) AREA BICYCLE AND PEDESTRIAN MOBILITY ALTERNATIVES

TOWNSHIP OF WEST WINDSOR, MERCER COUNTY, NJ

DATE	BY	SCALE	SHEET NO.
08/20/18	MB	AS SHOWN	2
08/20/18	MB	AS SHOWN	16

MATCHLINE C-C

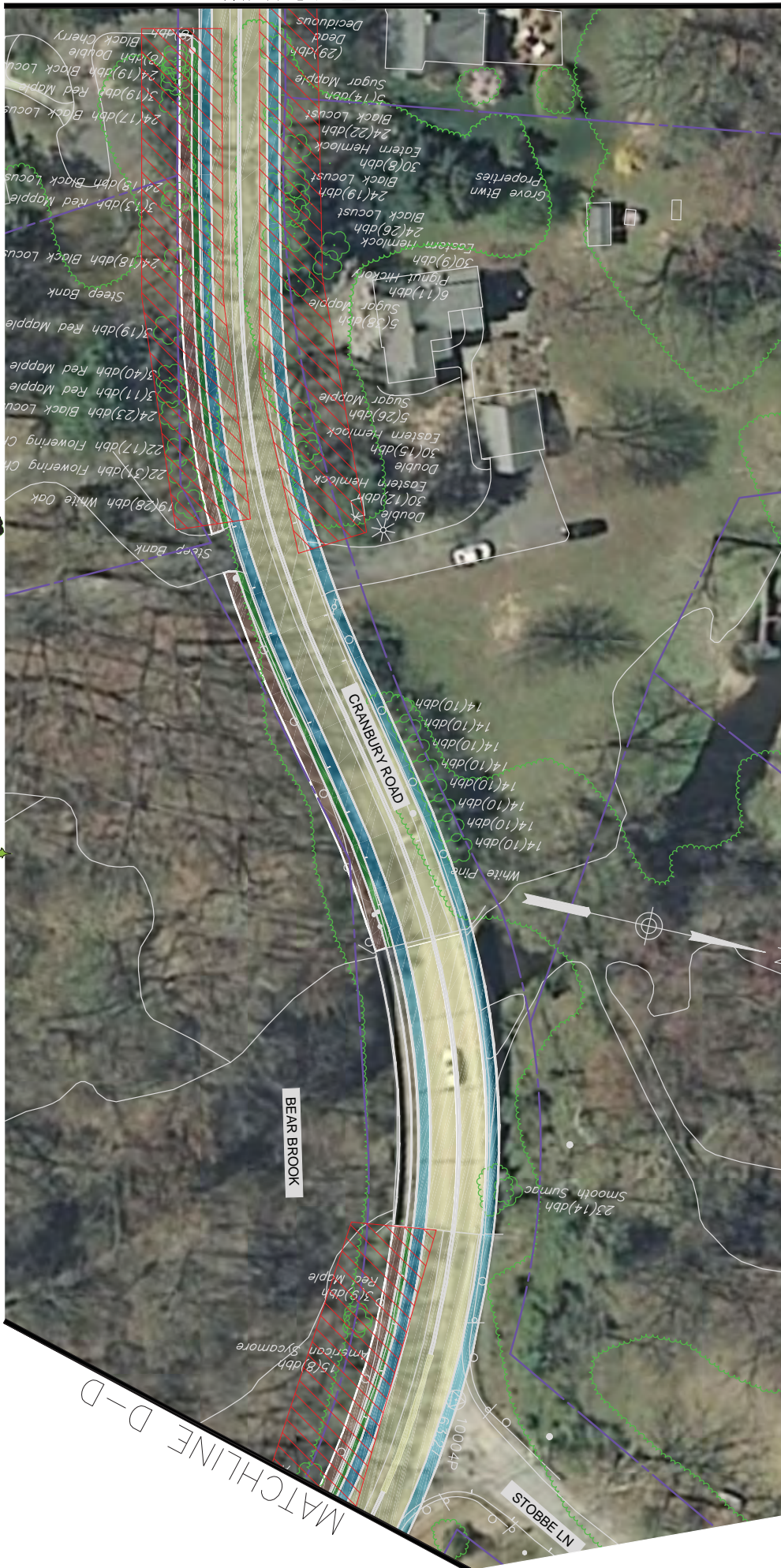

- LEGEND**
- ROADWAY
 - BIKE LANE
 - GRASSY LANDSCAPE
 - SIDEWALK
 - RIGHT-OF-WAY (ROW)
 - STEEP SLOPE 20% OR GREATER

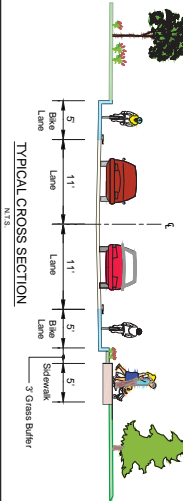

ALTERNATIVE 2

CRANBURY ROAD (CR 615) AREA BICYCLE AND PEDESTRIAN MOBILITY ALTERNATIVES
TOWNSHIP OF WEST WINSOR, MERCER COUNTY, NJ

DATE	BY	FOR	SCALE	SHEET NO.
DATE	BY	FOR	SCALE	4
DATE	BY	FOR	SCALE	16

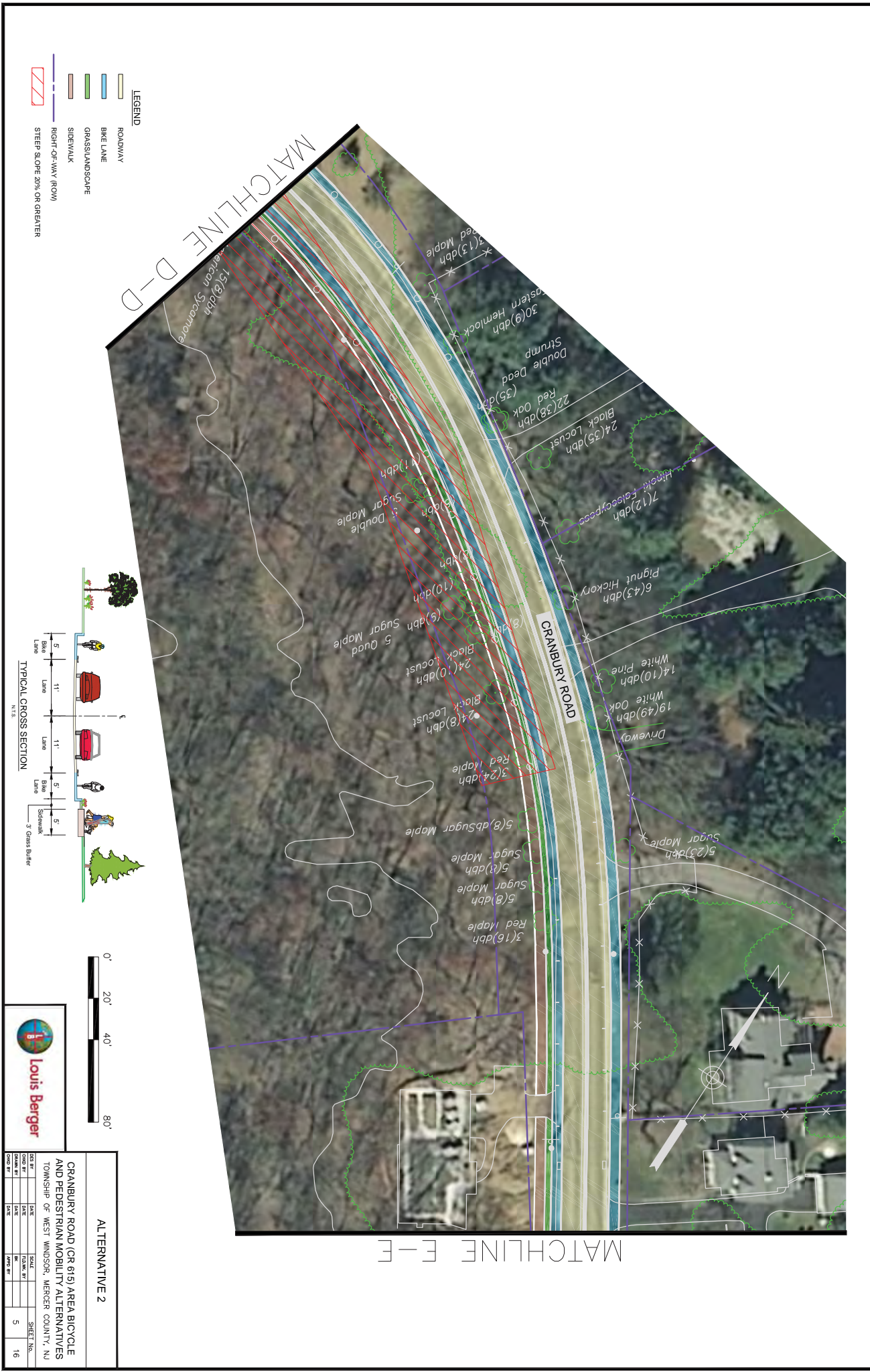

- LEGEND**
- ROADWAY
 - BIKE LANE
 - GRASS/LANDSCAPE
 - SIDEWALK
 - RIGHT-OF-WAY (ROW)
 - STEEP SLOPE 20% OR GREATER

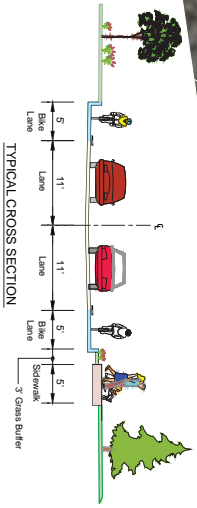

ALTERNATIVE 2

CRANBURY ROAD (CR 615) AREA BICYCLE AND PEDESTRIAN MOBILITY ALTERNATIVES
TOWNSHIP OF WEST WINSOR, MERCER COUNTY, NJ

CONTRACT NO.	DATE	SCALE	SHEET NO.
CRANBURY ROAD	1/2018	AS SHOWN	5
CRANBURY ROAD	1/2018	AS SHOWN	16

MATCHLINE E-E



MATCHLINE F-F

- LEGEND**
- ROADWAY
 - BIKE LANE
 - GRASS/LANDSCAPE
 - SIDEWALK
 - RIGHT-OF-WAY (ROW)
 - STEP SLOPE 20% OR GREATER

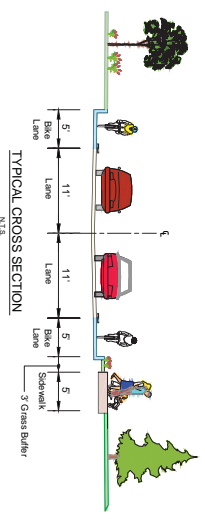

ALTERNATIVE 2

CRANBURY ROAD (CR 615) AREA BICYCLE AND PEDESTRIAN MOBILITY ALTERNATIVES
TOWNSHIP OF WEST WINSOR, MERCER COUNTY, NJ

CONTRACT NO.	DATE	SCALE	SHEET NO.
CRANBURY	2018	AS SHOWN	6
CRANBURY	2018	AS SHOWN	16

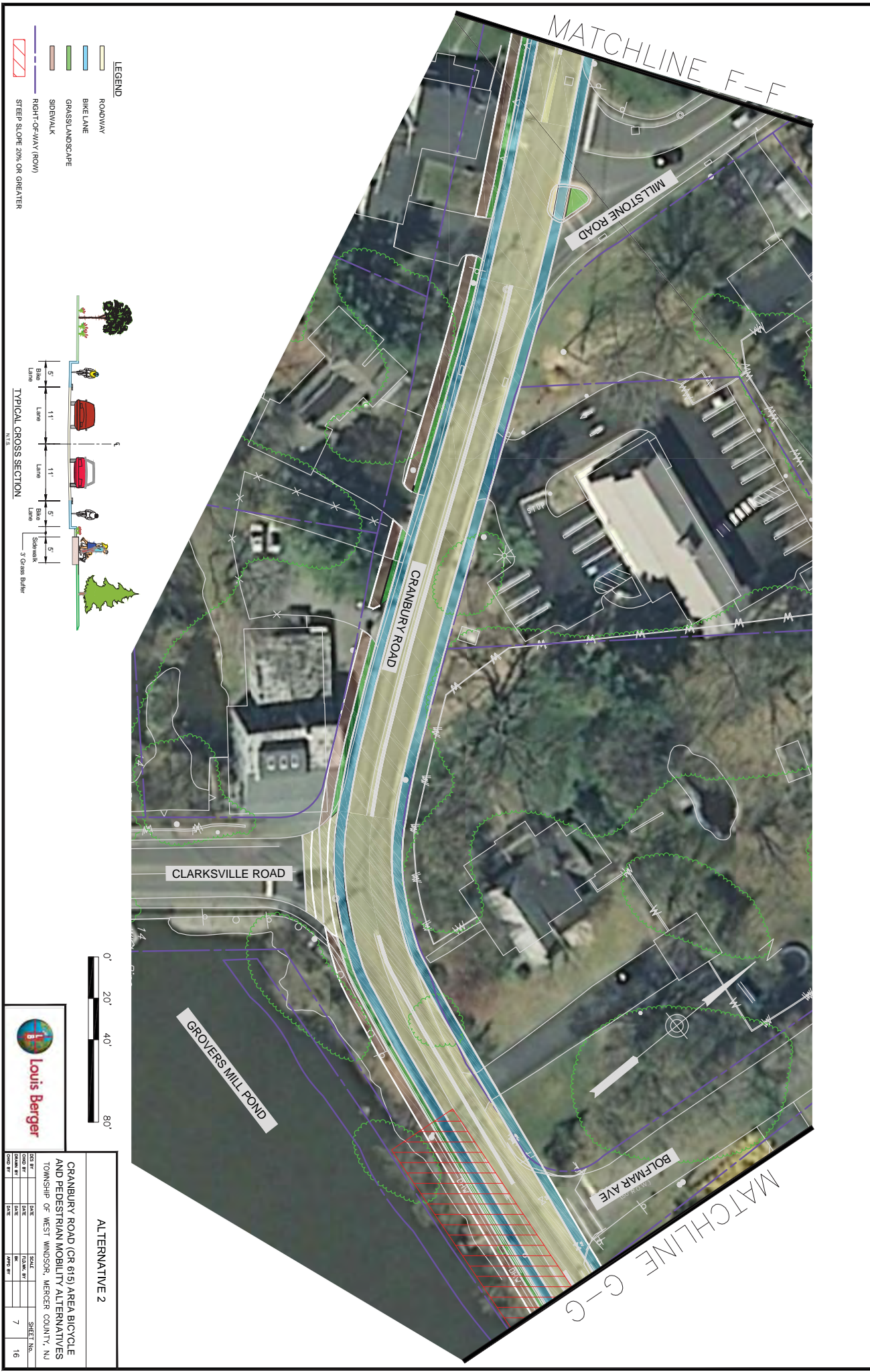

LEGEND

	ROADWAY
	BIKE LANE
	GRASS/LANDSCAPE
	SIDEWALK
	RIGHT-OF-WAY (ROW)
	STEEP SLOPE 20% OR GREATER

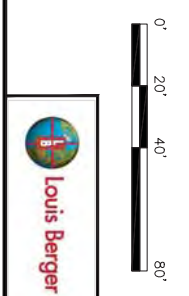
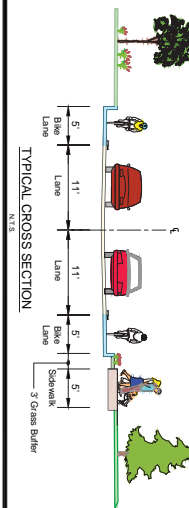

ALTERNATIVE 2

CRANBURY ROAD (CR 615) AREA BICYCLE AND PEDESTRIAN MOBILITY ALTERNATIVES
TOWNSHIP OF WEST WINSOR, MERCER COUNTY, NJ

GRID NO.	DATE	SCALE	BY	CHECKED BY	APPROVED BY	SHEET NO.
1000	10/15/18	1"=40'	MB	MB	MB	7
1000	10/15/18	1"=40'	MB	MB	MB	16

MATCHLINE G-G



- LEGEND**
- ROADWAY
 - BIKE LANE
 - GRASSLANDSCAPE
 - SIDEWALK
 - RIGHT-OF-WAY (ROW)
 - STEEP SLOPE 20% OR GREATER

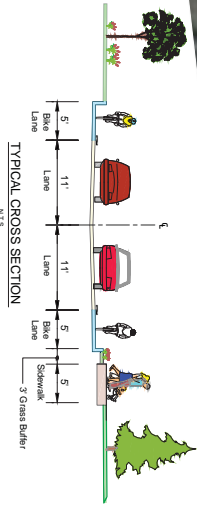

ALTERNATIVE 2

CRANBURY ROAD (CR 615) AREA BICYCLE AND PEDESTRIAN MOBILITY ALTERNATIVES
TOWNSHIP OF WEST WINSOR, MERCER COUNTY, NJ

NO. BY	DATE	SCALE	SHEET NO.
001	08/15/18	AS SHOWN	8
002	08/15/18	AS SHOWN	16

MATCHLINE H-H



MATCHLINE I-I

- LEGEND**
- ROADWAY
 - BIKE LANE
 - GRASSLANDSCAPE
 - SIDEWALK
 - RIGHT-OF-WAY (ROW)
 - STEEP SLOPE 20% OR GREATER

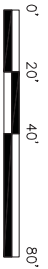
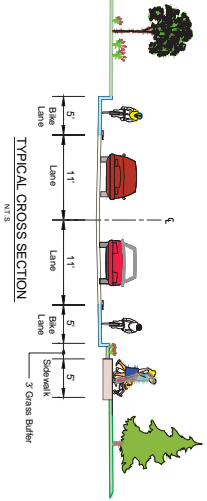

ALTERNATIVE 2					
CRANBURY ROAD (CR 615) AREA BICYCLE AND PEDESTRIAN MOBILITY ALTERNATIVES					
TOWNSHIP OF WEST WINSOR, MERCER COUNTY, NJ					
DATE	SCALE	DATE	SCALE	SHEET NO.	
10/20/17	AS SHOWN	10/20/17	AS SHOWN	9	16
DESIGNED BY	CHECKED BY	DATE	SCALE		

MATCHLINE 1-1



MATCHLINE J-J

- LEGEND**
-  ROADWAY
 -  BIKE LANE
 -  GRASSLANDSCAPE
 -  SIDEWALK
 -  RIGHT-OF-WAY (ROW)
 -  STEEP SLOPE 20% OR GREATER

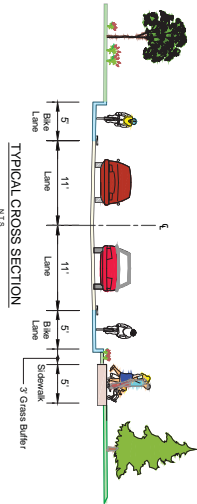

ALTERNATIVE 2			
CRANBURY ROAD (CR 615) AREA BICYCLE AND PEDESTRIAN MOBILITY ALTERNATIVES TOWNSHIP OF WEST WINDSOR, MERCER COUNTY, NJ			
DATE	SCALE	DATE	SCALE
10/15/16	AS SHOWN	10/15/16	AS SHOWN
DRAWN BY: [Name]		CHECKED BY: [Name]	
DESIGNED BY: [Name]		APPROVED BY: [Name]	
PROJECT NO. 10		SHEET NO. 16	



- LEGEND**
- ROADWAY
 - BIKE LANE
 - GRASS/LANDSCAPE
 - SIDEWALK
 - RIGHT-OF-WAY (ROW)
 - STEEP SLOPE 20% OR GREATER

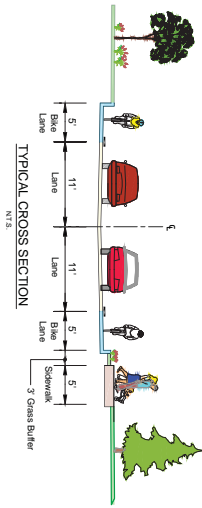

ALTERNATIVE 2					
CRANBURY ROAD (CR 615) AREA BICYCLE AND PEDESTRIAN MOBILITY ALTERNATIVES					
TOWNSHIP OF WEST WINSOR, MERCER COUNTY, NJ					
DATE	BY	SCALE	DATE	BY	SCALE
SHEET NO.					11
TOTAL SHEETS					16

MATCHLINE K-K



- LEGEND**
- ROADWAY
 - BIKE LANE
 - GRASS/LANDSCAPE
 - SIDEWALK
 - RIGHT-OF-WAY (ROW)
 - STEEP SLOPE 20% OR GREATER

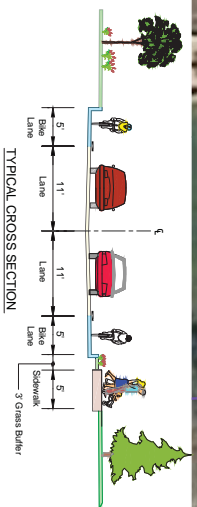

ALTERNATIVE 2

CRANBURY ROAD (CR 615) AREA BICYCLE AND PEDESTRIAN MOBILITY ALTERNATIVES
TOWNSHIP OF WEST WINSOR, MERCER COUNTY, NJ

DATE	BY	SCALE	DATE	BY	SCALE	SHEET NO.
12			16			

MATCHLINE L-L

MATCHLINE L-L



MATCHLINE M-M

- LEGEND**
- ROADWAY
 - BIKE LANE
 - GRASS/LANDSCAPE
 - SIDEWALK
 - RIGHT-OF-WAY (ROW)
 - STEEP SLOPE 20% OR GREATER

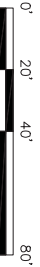
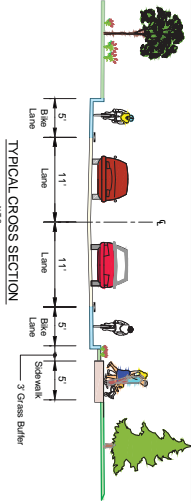

ALTERNATIVE 2

CRANBURY ROAD (CR 615) AREA BICYCLE AND PEDESTRIAN MOBILITY ALTERNATIVES TOWNSHIP OF WEST WINSOR, MERCER COUNTY, NJ

DATE	BY	SCALE	SHEET NO.
DATE	BY	SCALE	13
DATE	BY	SCALE	16

MATCHLINE M-M

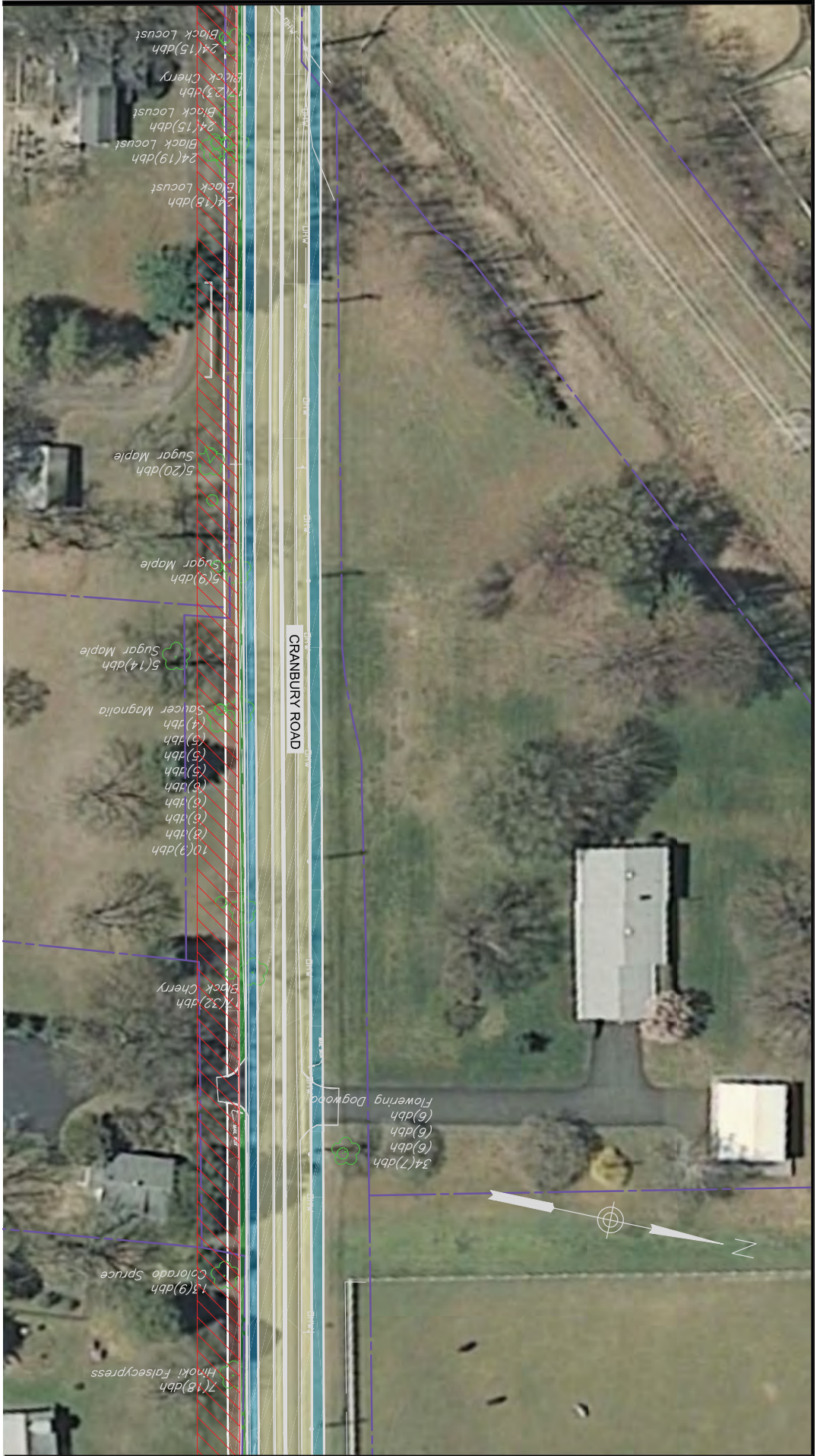

MATCHLINE N-N

- LEGEND**
- ROADWAY
 - BIKE LANE
 - GRASS/LANDSCAPE
 - SIDEWALK
 - RIGHT-OF-WAY (ROW)
 - STEEP SLOPE 20% OR GREATER

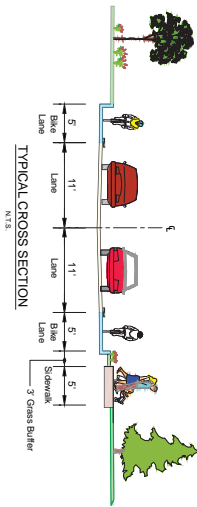

ALTERNATIVE 2

CRANBURY ROAD (CR 615) AREA BICYCLE AND PEDESTRIAN MOBILITY ALTERNATIVES
TOWNSHIP OF WEST WINSOR, MERCER COUNTY, NJ

CONTRACT NO.	DATE	SCALE	SHEET NO.
CRANBURY	DATE	SCALE	14
CRANBURY	DATE	SCALE	16

MATCHLINE N-N



MATCHLINE 0-0

- LEGEND**
- ROADWAY
 - BIKE LANE
 - GRASS/LANDSCAPE
 - SIDEWALK
 - RIGHT-OF-WAY (ROW)
 - STEEP SLOPE 20% OR GREATER

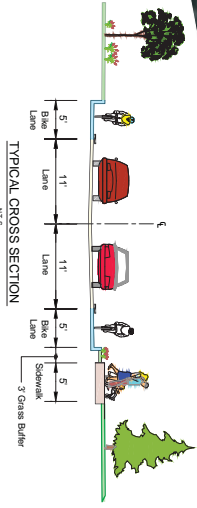

ALTERNATIVE 2

CRANBURY ROAD (CR 615) AREA BICYCLE AND PEDESTRIAN MOBILITY ALTERNATIVES
TOWNSHIP OF WEST WINDSOR, MERCER COUNTY, NJ

NO. BY	DATE	SCALE	SHEET NO.
CRANBY	DATE	SCALE	15
NO. BY	DATE	SCALE	16

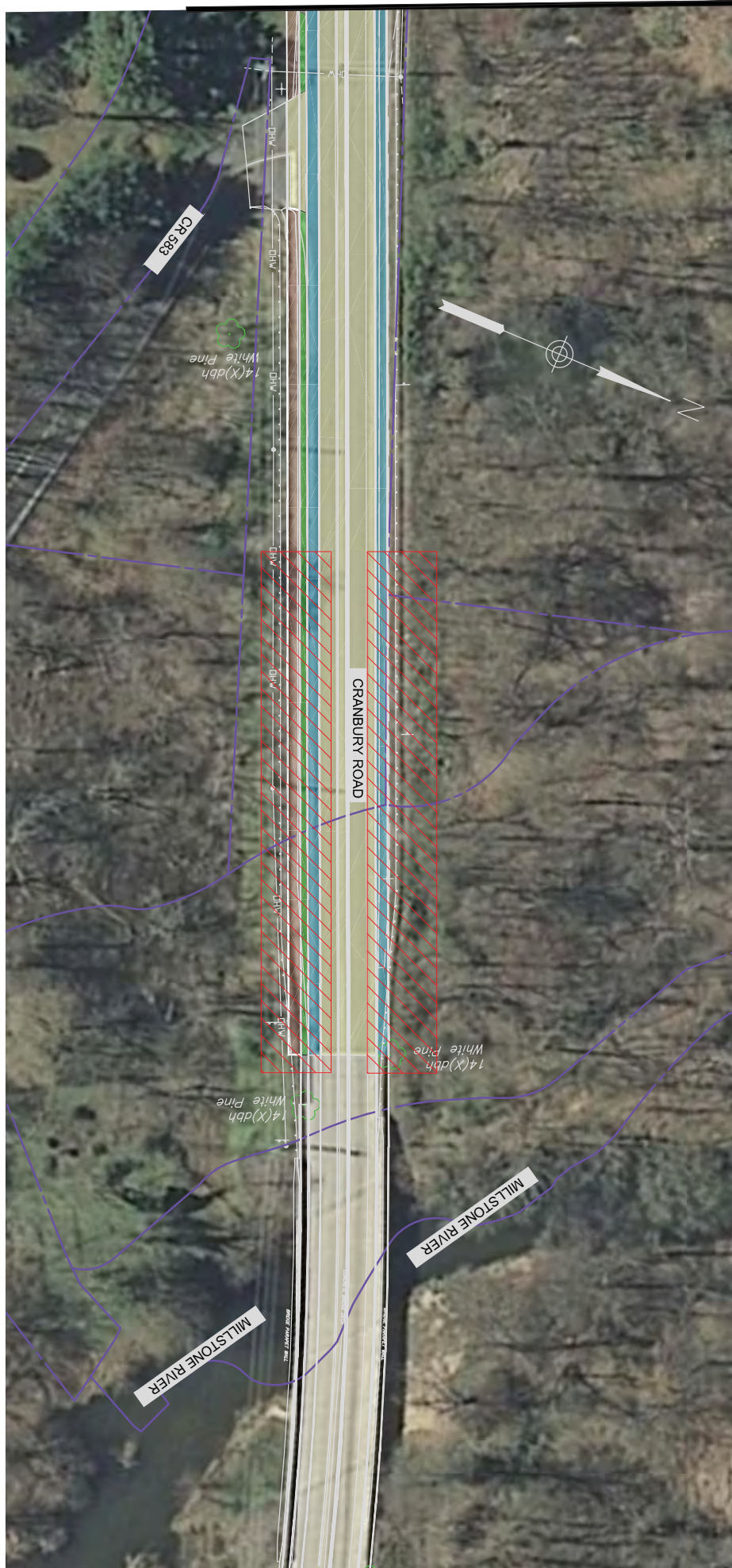

- LEGEND**
- ROADWAY
 - BIKE LANE
 - GRASS/LANDSCAPE
 - SIDEWALK
 - RIGHT-OF-WAY (ROW)
 - STEEP SLOPE 20% OR GREATER

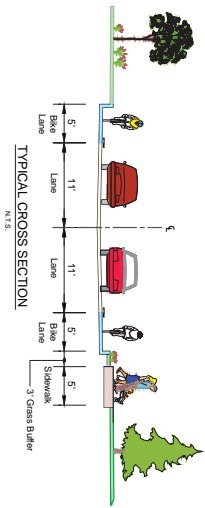

ALTERNATIVE 2					
CRANBURY ROAD (CR 615) AREA BICYCLE AND PEDESTRIAN MOBILITY ALTERNATIVES					
TOWNSHIP OF WEST WINSOR, MERCER COUNTY, NJ					
DATE	SCALE	DATE	SCALE	SHEET NO.	
10/15/15	1" = 40'	10/15/15	1" = 40'	16	16